

NOTES:
 -THESE DRAWINGS ARE A PICTORIAL REPRESENTATION OF FABRIC AND STEEL ONLY. NONE OF THE REQUIRED ATTACHMENT OR CONNECTION DETAILS HAVE BEEN DEPICTED.
 -ALL DIMENSIONS AND HEIGHTS MUST BE FIELD VERIFIED PRIOR TO ANY FINAL DESIGN, FABRICATION OR INSTALLATION WORK.

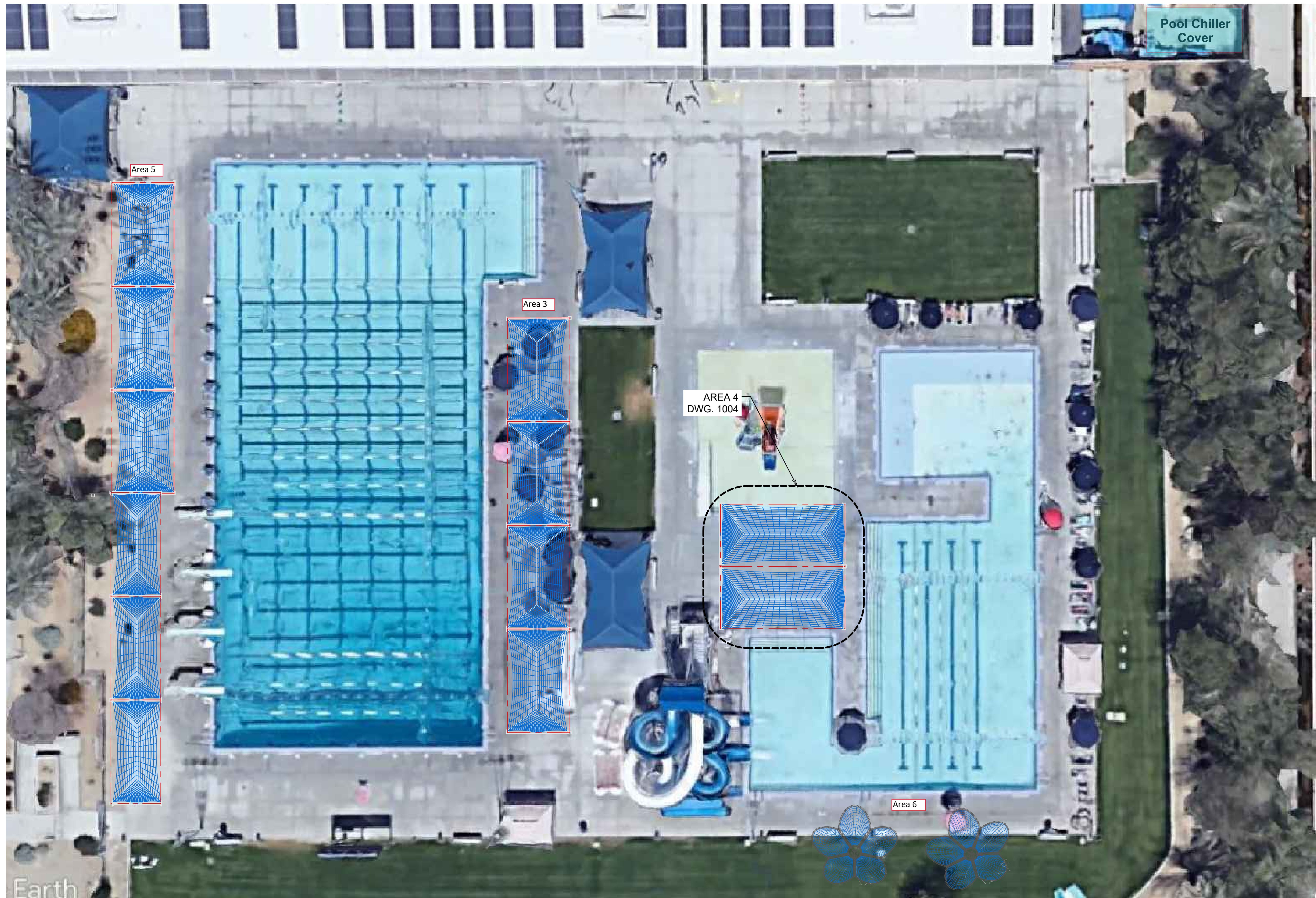

CUSTOMER:
CITY OF PALM DESERT
 PROJECT NAME:
PALM DESERT AQUATICS CENTER
 LOCATION:
 73751 MAGNESIA FALLS DR.
 PALM DESERT, CA 92260
 STRUCTURE TYPE:
 VARIES
 SIZE:
 VARIES

THESE PLANS AND SPECIFICATIONS ARE THE PROPERTY OF
 USA SHADE AND FABRIC STRUCTURES
 AND SHALL NOT BE REPRODUCED WITHOUT THEIR WRITTEN PERMISSION.

USASHADE
 & Fabric Structures
 CORPORATE HEADQUARTERS
 2580 ESTERS BLVD., SUITE 100
 DFW AIRPORT, TX 75261
 800-966-5005

CERTIFICATIONS:
 IAS CERTIFICATION No: FA-428
 CLARK COUNTY MANUFACTURER
 CERTIFICATION NUMBER (NEVADA)- 355

REV	DESCRIPTION	DATE	DRW	CHK	ENG

Drawn By : AZR 05/08/20
 Checked By : AZR 05/08/20
 Approved By : AZR 05/08/20

DRAWING DESCRIPTION:
SITE PLAN

DWG.
CON-MAY-015-20 MOD

PAGE
1000

REV.