

PLAN VIEW

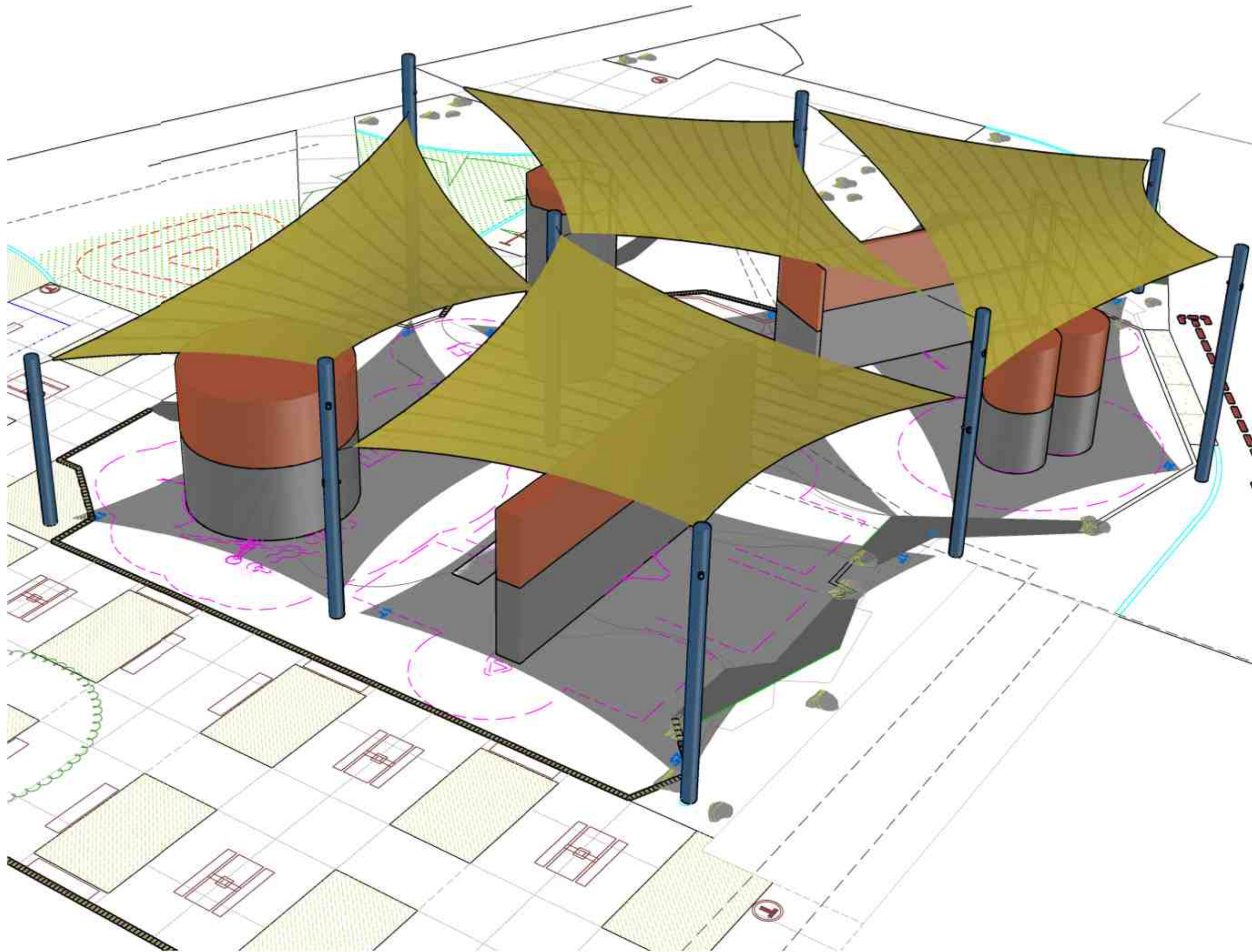

PERSPECTIVE VIEW

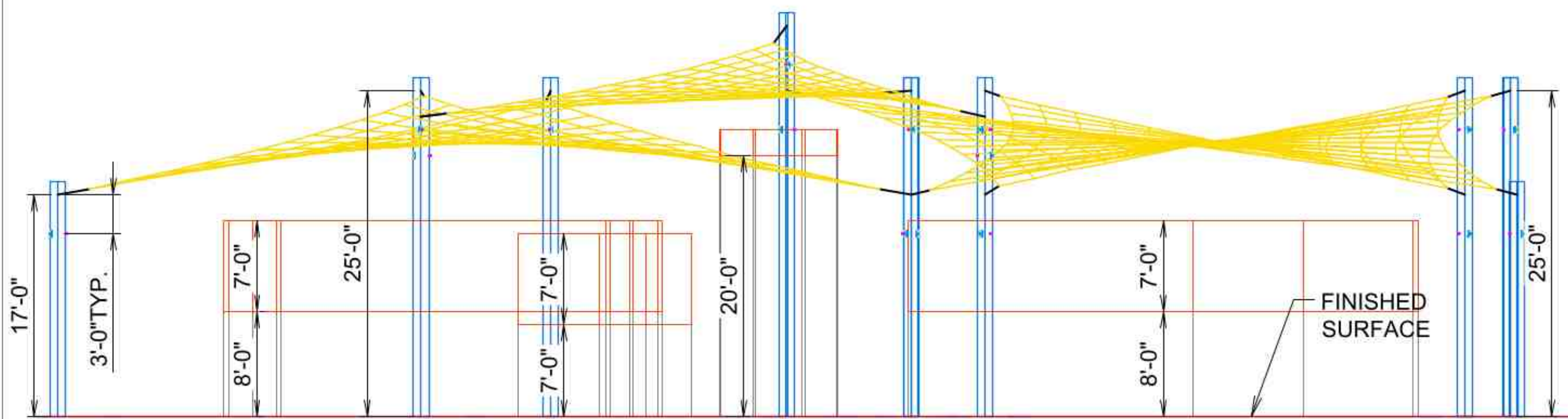

SOUTH ELEVATION

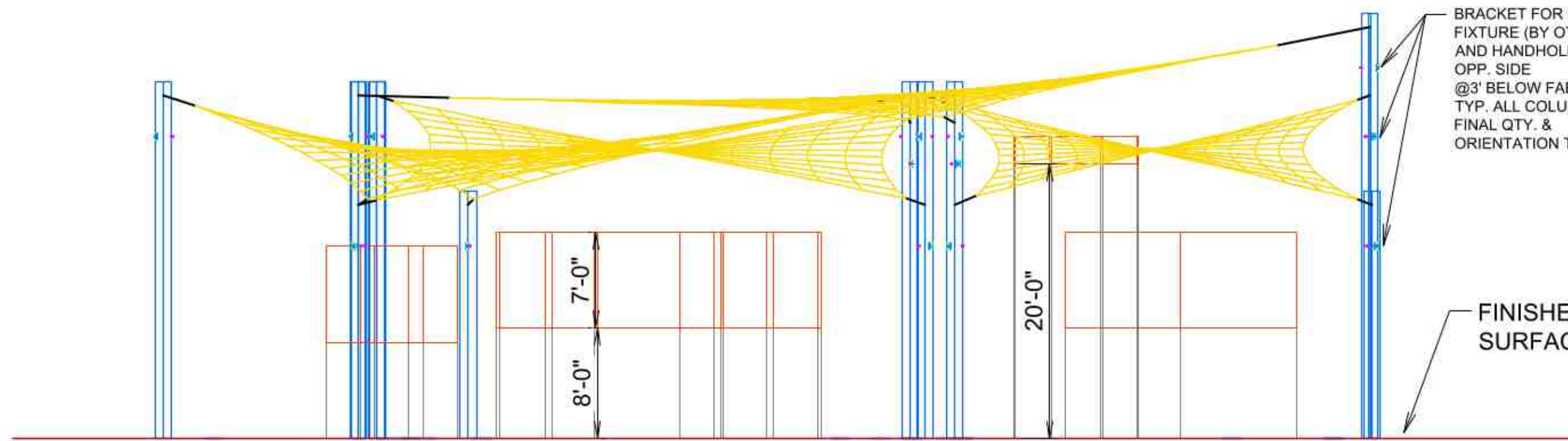

WEST ELEVATION

As manufactured and installed by:
USA SHADE & Fabric Structures.

Contact :
Will King
(714) 241-5567, (800) 966-5005
will.king@usa-shade.com

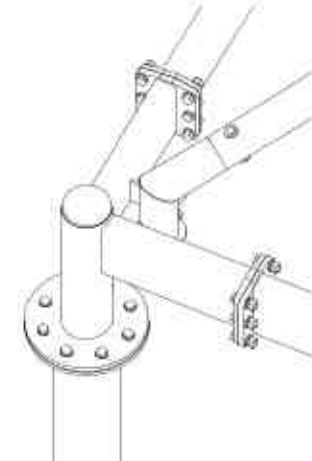
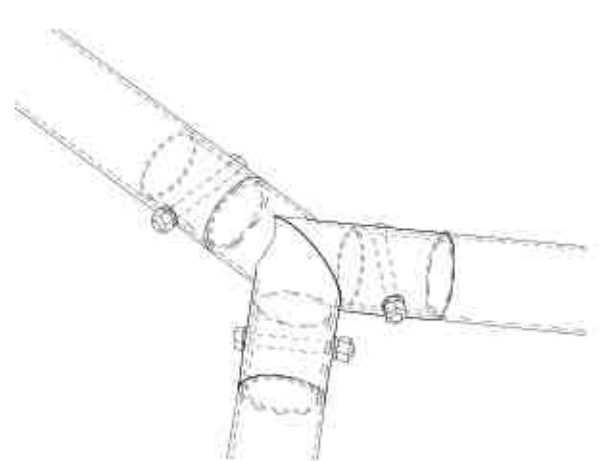
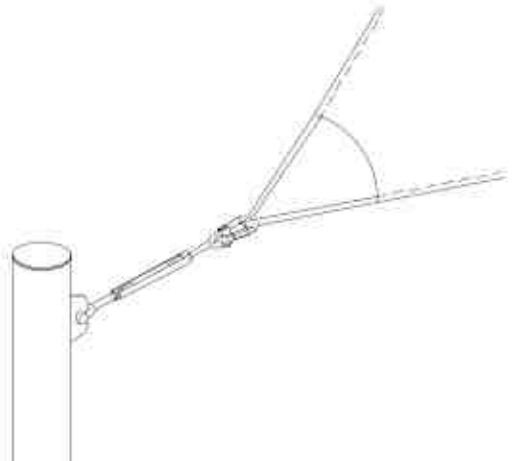
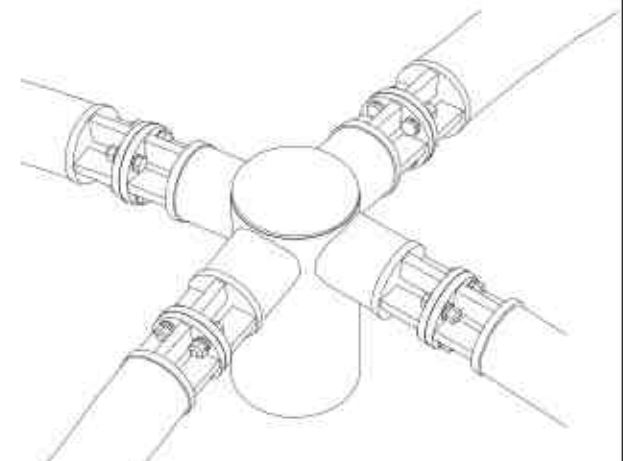
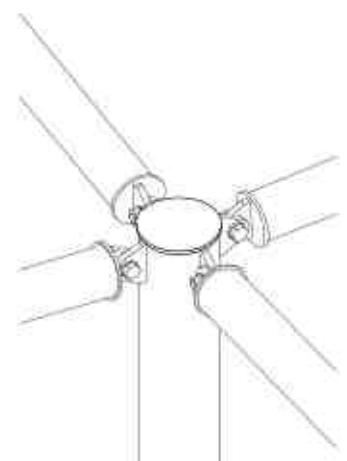

Notes:

- All structures will have bolted connections for shipping and installations purposes.
- Standard details being shown as an example. Final details t.b.d. during final Engineering phase.
- All dimensions and heights must be field verified prior to any final design, fabrication or installation work.

CUSTOMER:
**IN-SITE LANDSCAPE
ARCHITECTURE**
PROJECT NAME:
**CIVIC CENTER
PARK**

LOCATION:
PALM DESERT, CA

STRUCTURE TYPE:
JOINED 4PT SAILS

SIZE:
VARIES

THESE PLANS AND SPECIFICATIONS ARE THE PROPERTY OF
USA SHADE AND FABRIC STRUCTURES
AND SHALL NOT BE REPRODUCED WITHOUT THEIR WRITTEN PERMISSION.



USASHADE
& Fabric Structures
CORPORATE HEADQUARTERS
2560 ESTERS BLVD., SUITE 100
DFW AIRPORT, TX 75261
800-966-5005

CERTIFICATIONS:
IAS CERTIFICATION No: FA-428
CLARK COUNTY MANUFACTURER
CERTIFICATION NUMBER (NEVADA): 355

REV	DESCRIPTION	DATE	DRW	CHK	ENG
B	REV. COLUMN LOCATIONS ADDED ELECTRICAL NOTES	06/09/25	AZR	AZR	---
A	REVISED ELEVATIONS	05/19/25	AZR	AZR	---

Drawn By : AZR 06/09/25
Checked By : AZR 06/09/25
Approved By : AZR 06/09/25

DRAWING DESCRIPTION:
5-12 YRS. AREA

DWG.
CA0425WK21790

PAGE
1001

REV.
B

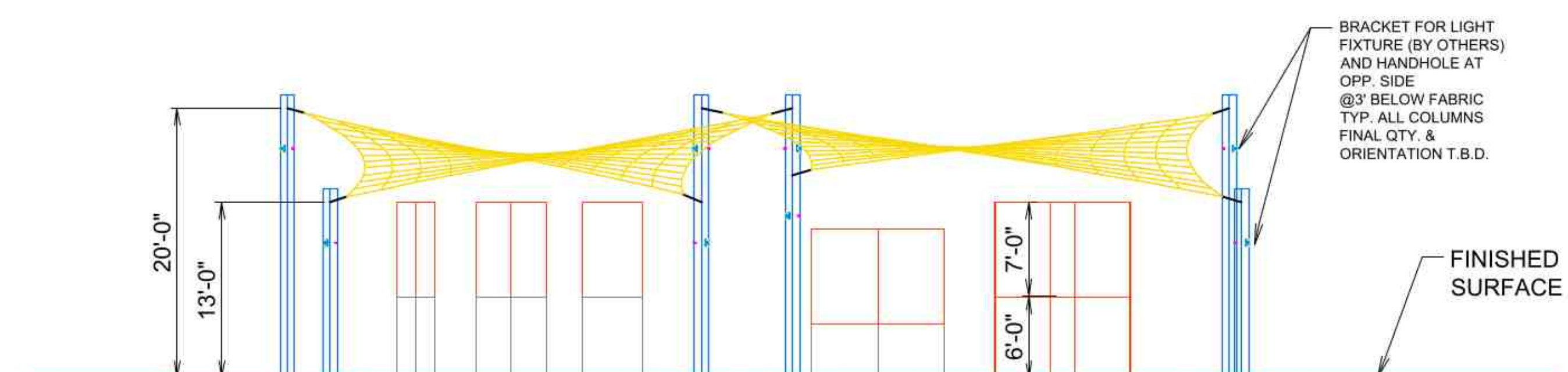
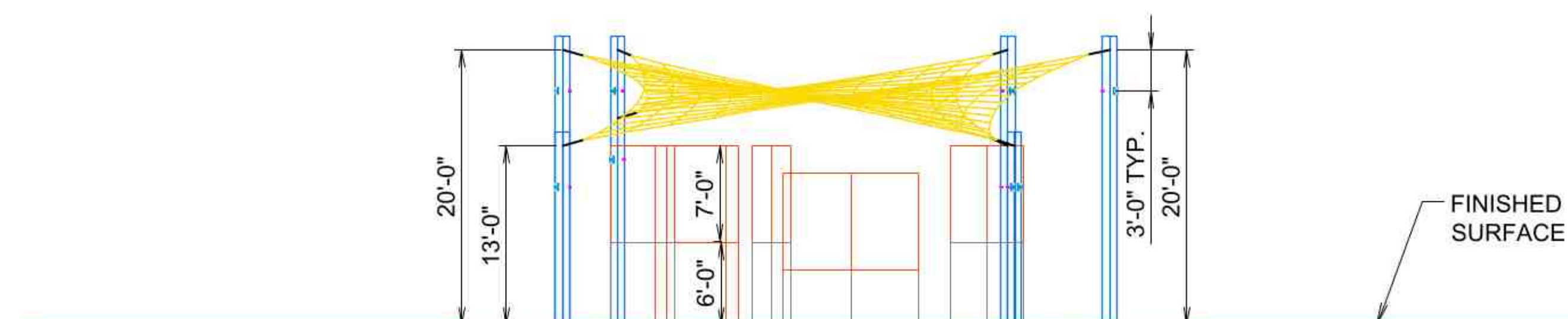
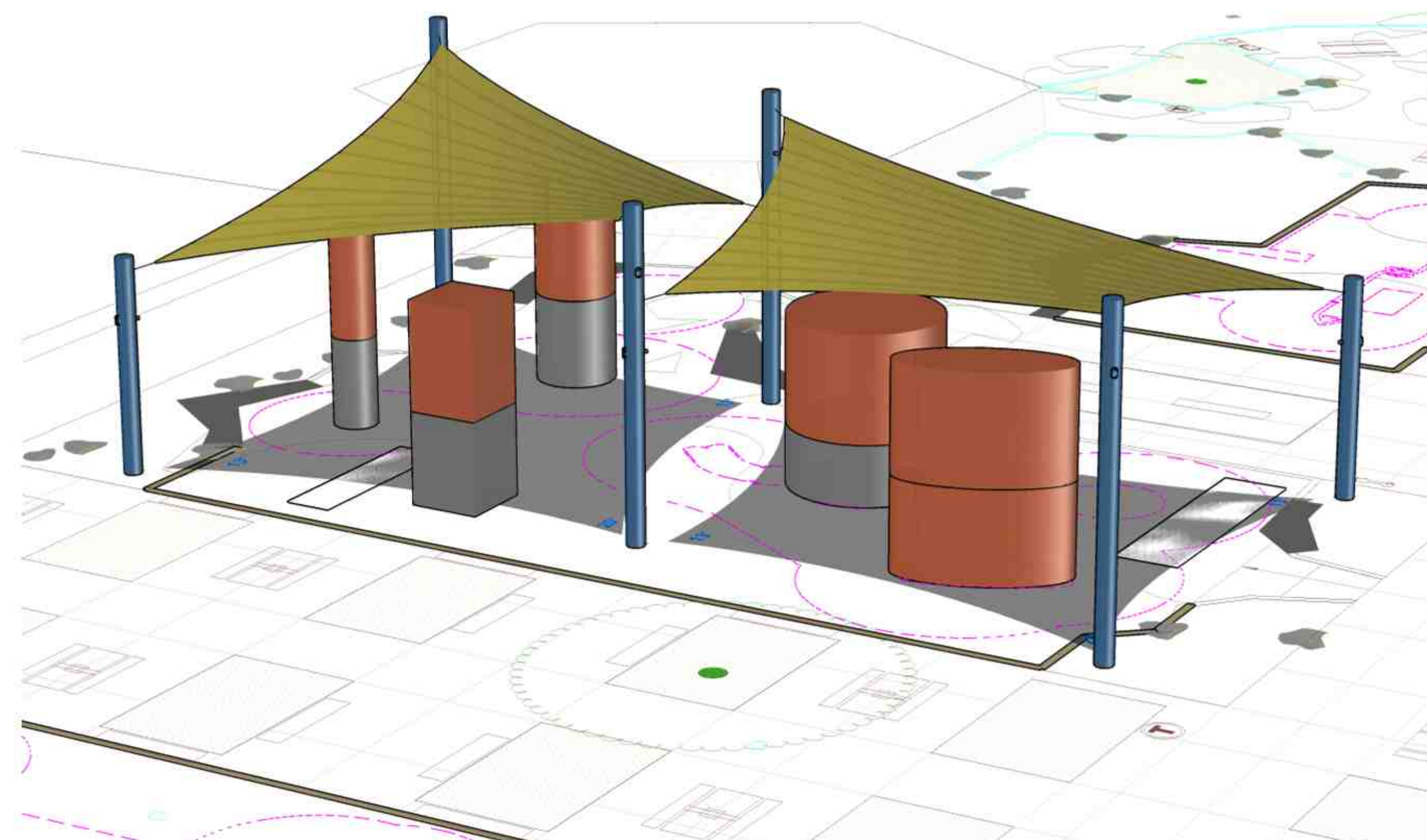
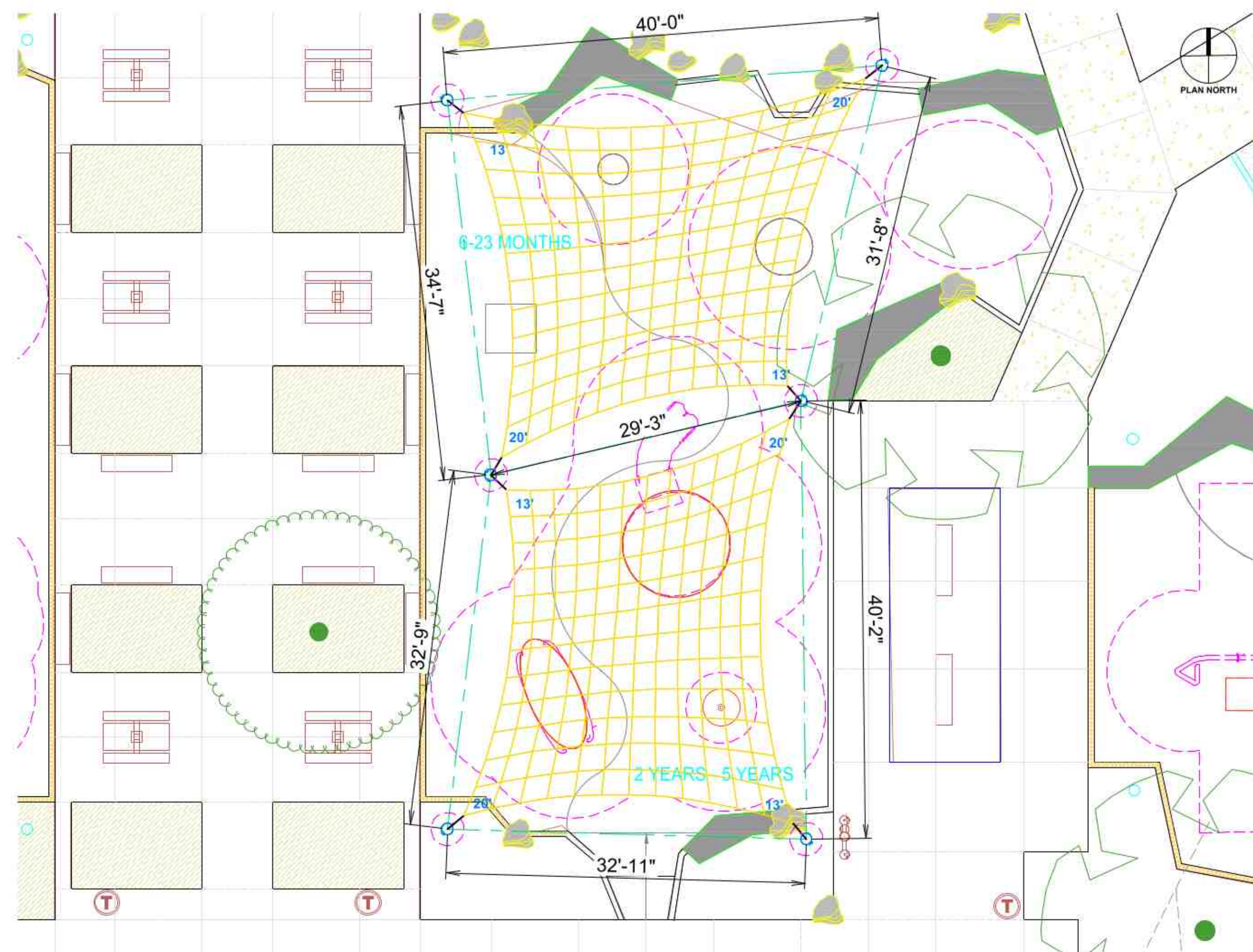

As manufactured and installed by:
USA SHADE & Fabric Structures.

Contact :
Will King
(714) 241-5567, (800) 966-5005
will.king@usa-shade.com

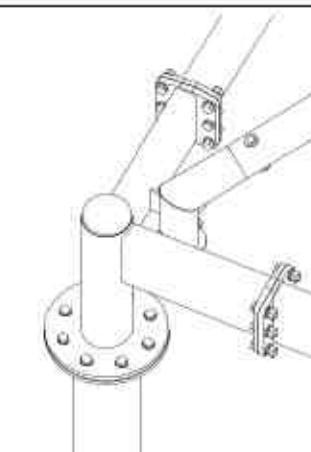
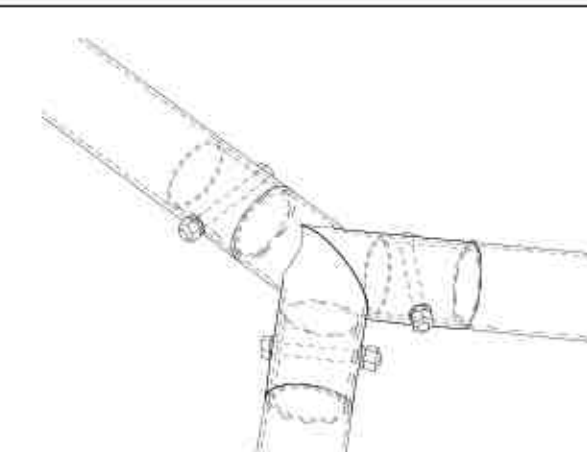
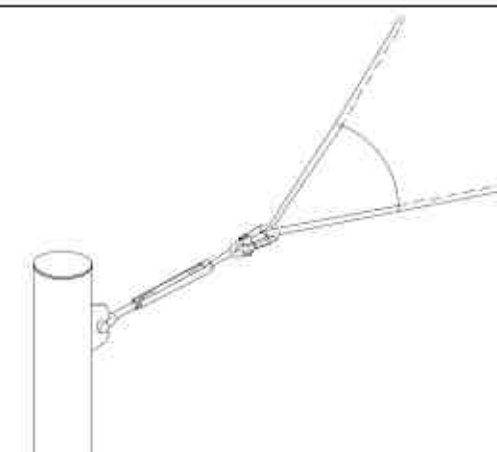
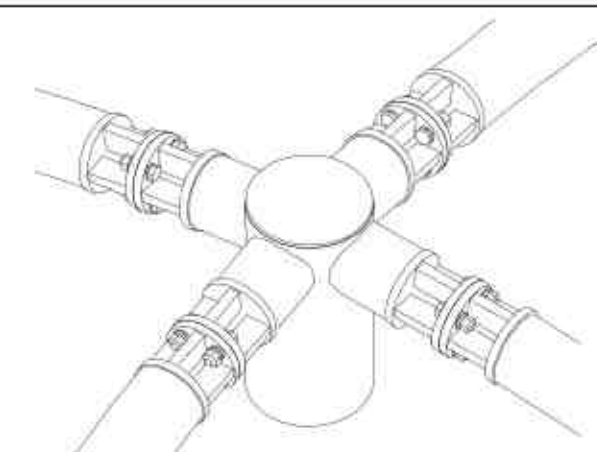
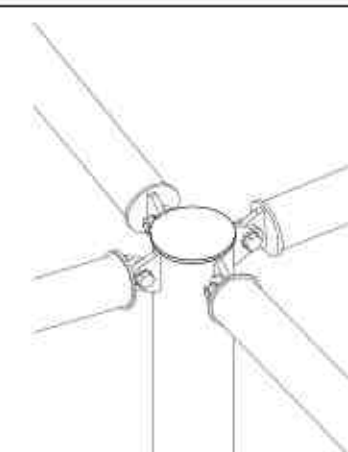

Notes:

-All structures will have bolted connections for shipping and installations purposes.

-Standard details being shown as an example. Final details t.b.d. during final Engineering phase.

-All dimensions and heights must be field verified prior to any final design, fabrication or installation work.

CUSTOMER:
**IN-SITE LANDSCAPE
ARCHITECTURE**
PROJECT NAME:
**CIVIC CENTER
PARK**

LOCATION: PALM DESERT, CA

STRUCTURE TYPE:
JOINED 4PT SAILS

SIZE: VARIES

THESE PLANS AND SPECIFICATIONS ARE THE PROPERTY OF
USA SHADE AND FABRIC STRUCTURES
AND SHALL NOT BE REPRODUCED WITHOUT THEIR WRITTEN PERMISSION.



& Fabric Structures"
CORPORATE HEADQUARTERS
2580 ESTERS BLVD., SUITE 100
DFW AIRPORT, TX 75261
800-966-5005

CERTIFICATIONS:
IAS CERTIFICATION No: FA-428
CLARK COUNTY MANUFACTURER
CERTIFICATION NUMBER (NEVADA): 355

	B	REV. COLUMN LOCATIONS/ADDED ELECTRICAL NOTES	06/09/25	AZR	---
	A	REVISED ELEVATIONS	05/19/25	AZR	---
		DESCRIPTION	DATE	DRAWN BY	CHECKED BY
Drawn By :	AZR		06/09/25		
Checked By :	AZR		06/09/25		
Approved By :	AZR		06/09/25		

Drawn By :	AZR	06/09/2
Checked By :	AZR	06/09/2
Approved By :	AZR	06/09/2

DRAWING DESCRIPTION:
2-5 YRS. AREA

DWG. CA0425WK21790

PAGE 1002

REV.

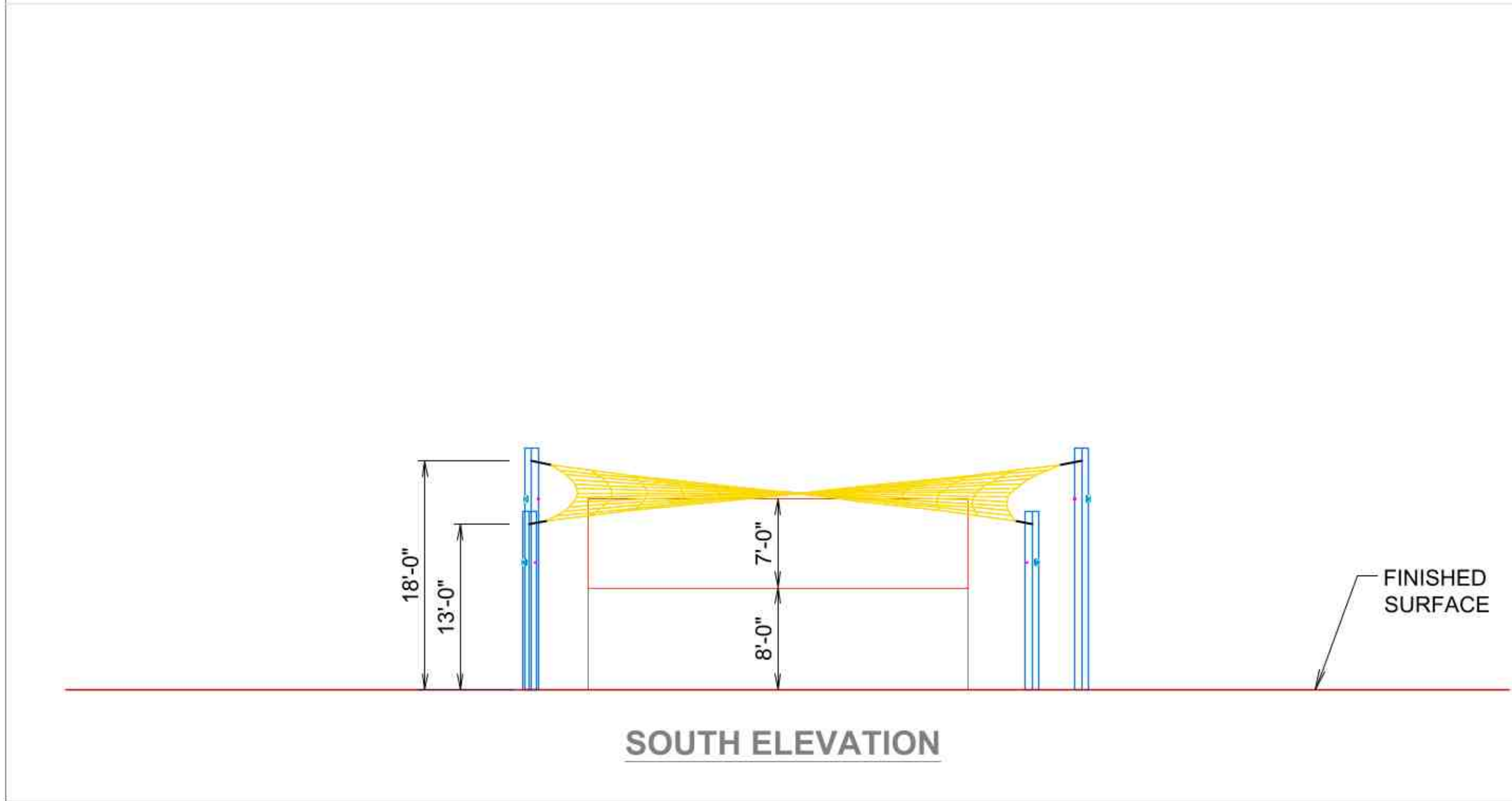
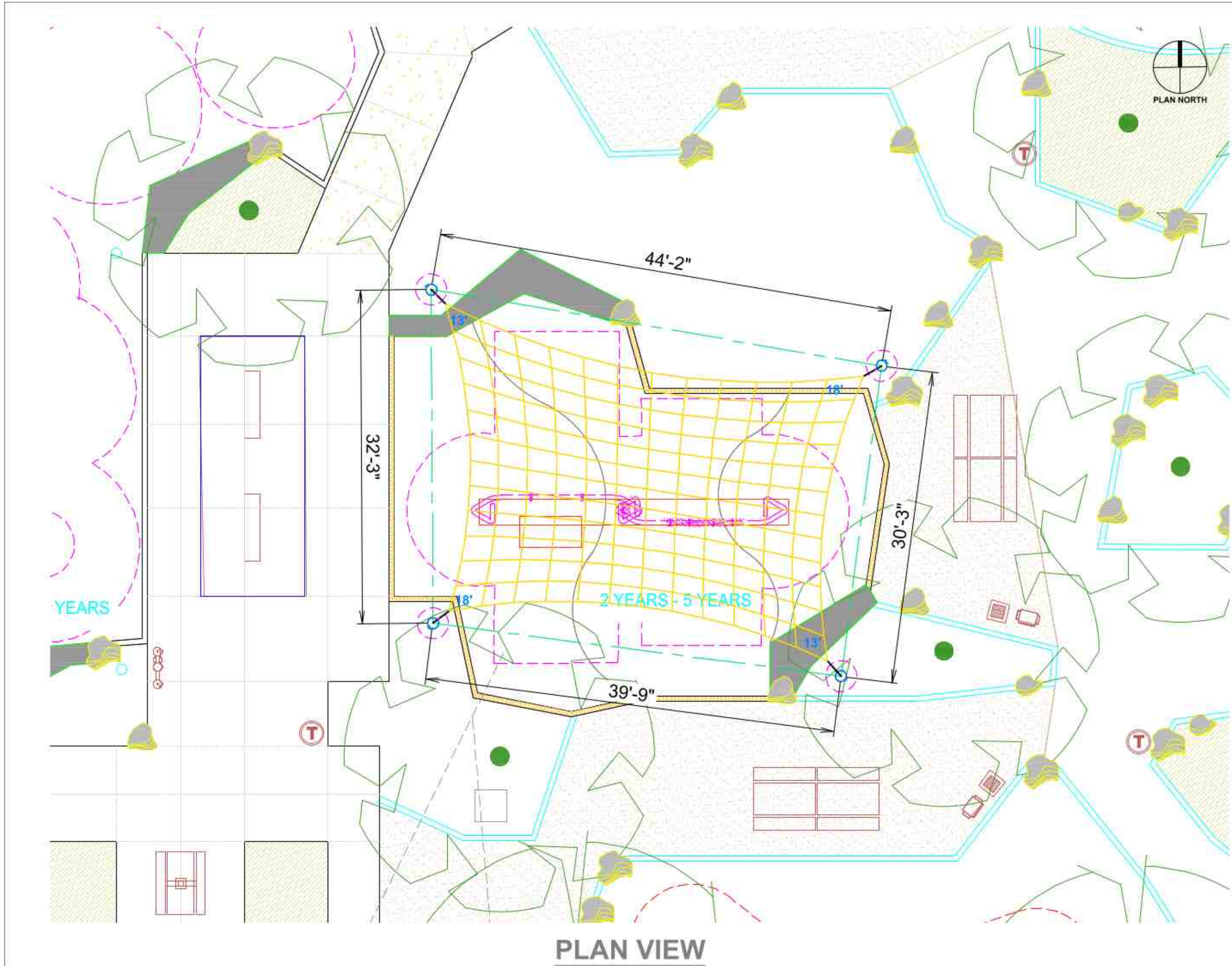

As manufactured and installed by:
USA SHADE & Fabric Structures.

Contact :
Will King
(714) 241-5567, (800) 966-5005
will.king@usa-shade.com

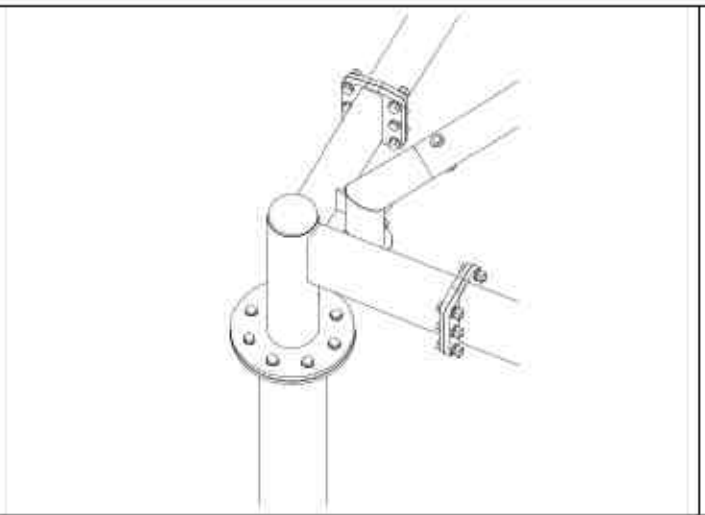
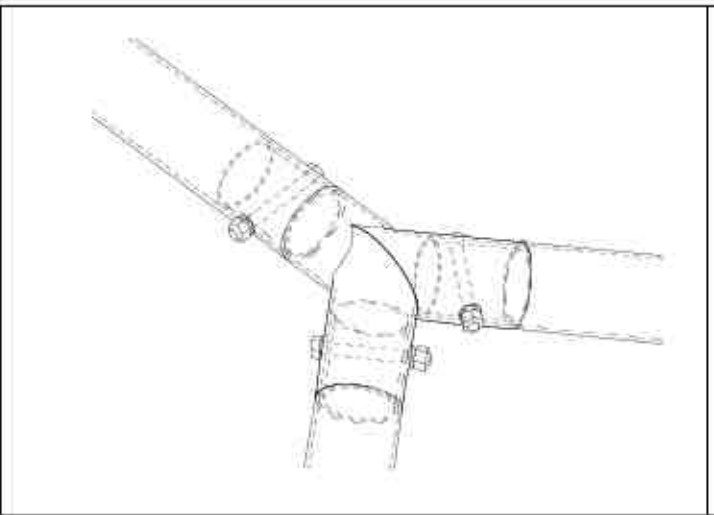
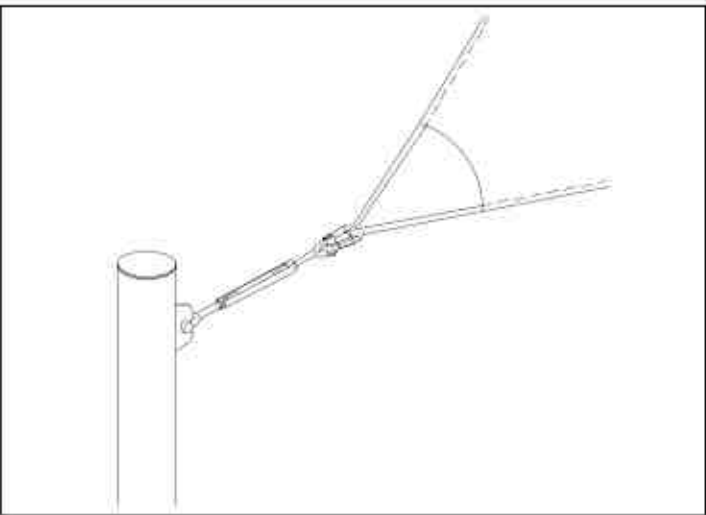
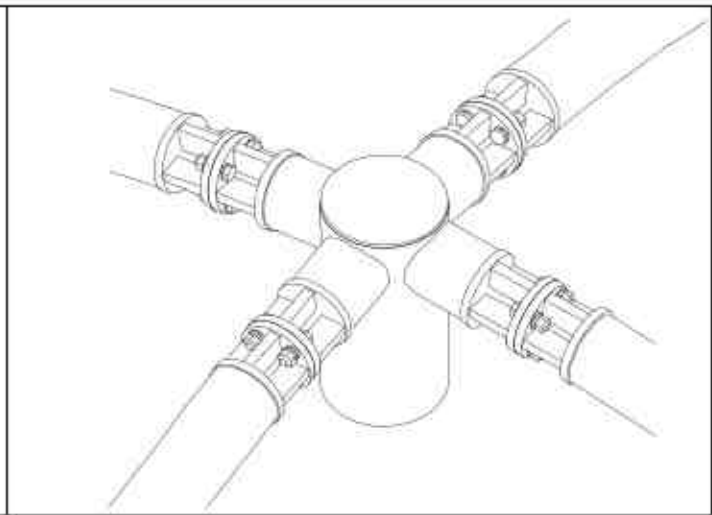
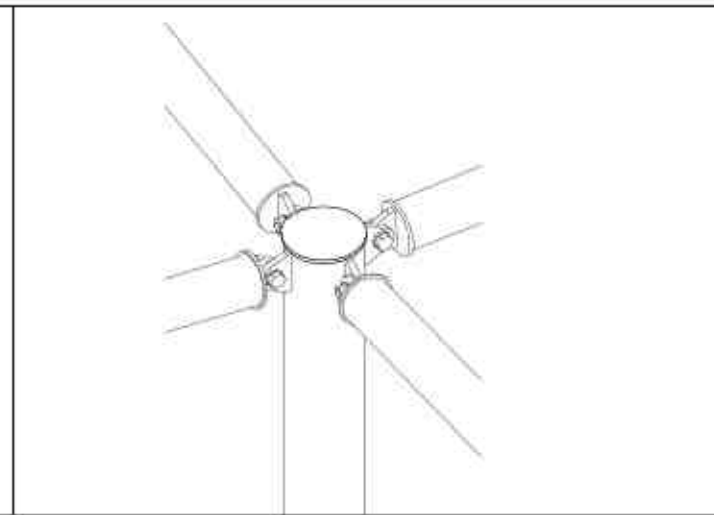

Notes:

- All structures will have bolted connections for shipping and installations purposes.
- Standard details being shown as an example. Final details t.b.d. during final Engineering phase.
- All dimensions and heights must be field verified prior to any final design, fabrication or installation work.

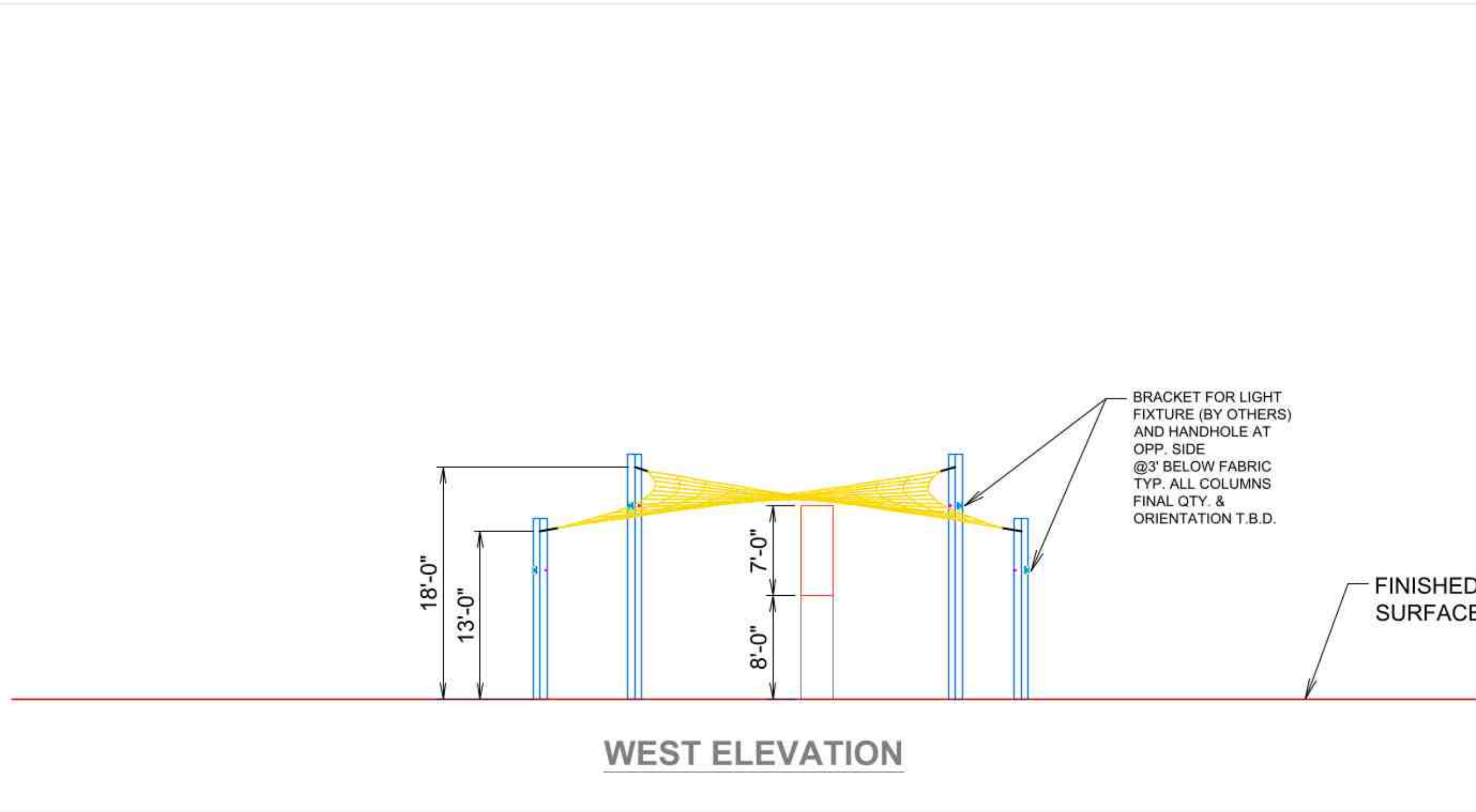
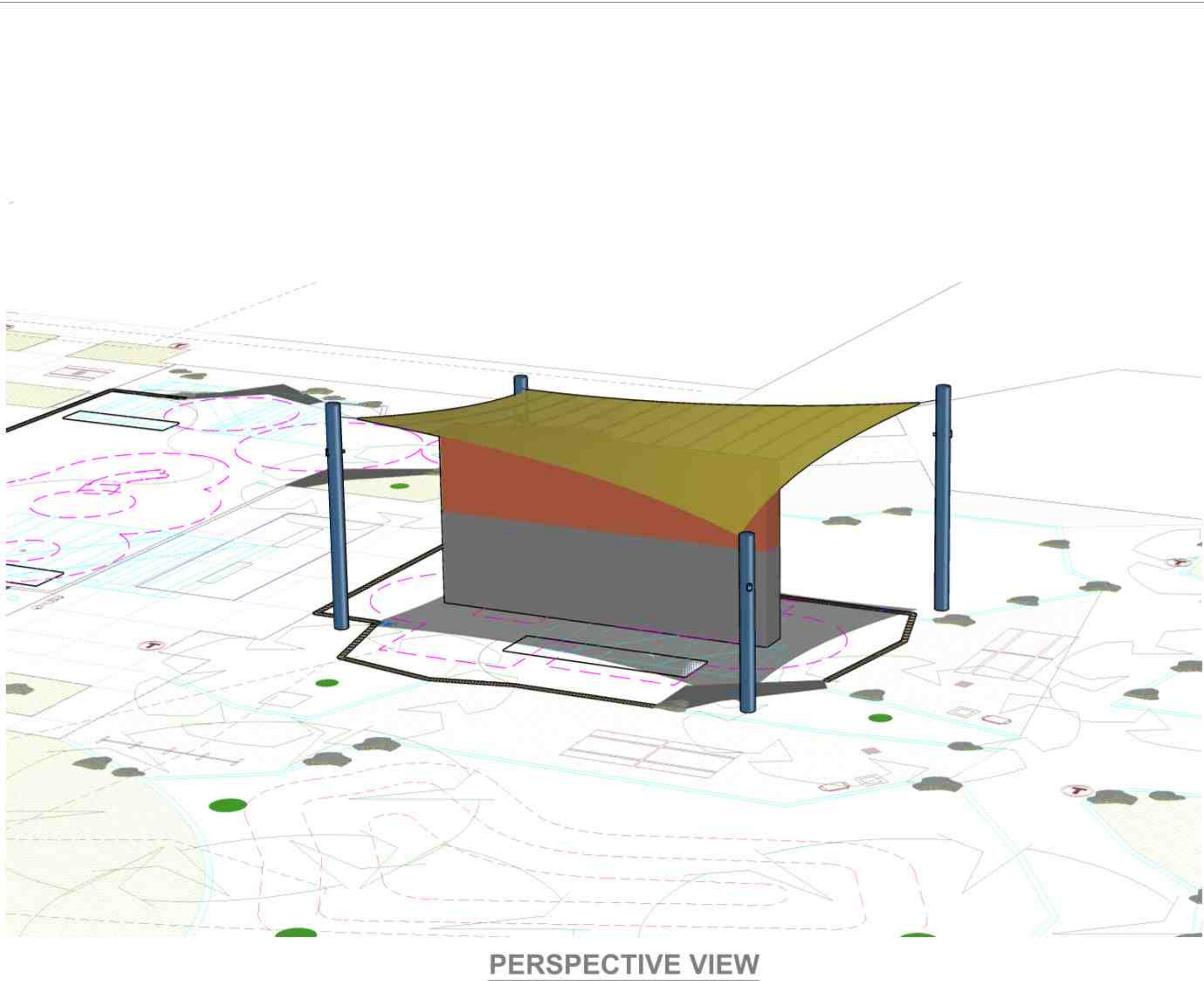

CUSTOMER:
IN-SITE LANDSCAPE ARCHITECTURE

PROJECT NAME:
CIVIC CENTER PARK

LOCATION:
PALM DESERT, CA

STRUCTURE TYPE:
4PT SAIL

SIZE:
VARIES

THESE PLANS AND SPECIFICATIONS ARE THE PROPERTY OF
USA SHADE AND FABRIC STRUCTURES
AND SHALL NOT BE REPRODUCED WITHOUT THEIR WRITTEN PERMISSION.

USASHADE
& Fabric Structures

CORPORATE HEADQUARTERS
2560 ESTERS BLVD., SUITE 100
DFW AIRPORT, TX 75261
800-966-5005

CERTIFICATIONS:
IAS CERTIFICATION No: FA-428
CLARK COUNTY MANUFACTURER
CERTIFICATION NUMBER (NEVADA): 355

REV	DESCRIPTION	DATE	DRW	CHK	ENG
B	REV. COLUMN LOCATIONS ADDED ELECTRICAL NOTES	06/09/25	AZR	AZR	---
A	REVISED ELEVATIONS	05/19/25	AZR	AZR	---

Drawn By : AZR 06/09/25

Checked By : AZR 06/09/25

Approved By : AZR 06/09/25

DRAWING DESCRIPTION:
SWINGS AREA

DWG. **CA0425WK21790**

PAGE **1003**

REV. **B**