

SPECIAL EVENT IN PROGRESS

NOTICE
RUNNING EVENT
SAT. 11/23/19
5 AM TO 11 AM
EXPECT DELAYS
POST 1 WEEK
IN ADVANCE

NOTICE
ROAD CLOSED
ON
SAT. 11/23/19
5 AM TO 11 AM
POST 1 WEEK
IN ADVANCE

NOTICE
RUNNING EVENT
SAT. 11/23/19
AQUATIC PARK
USE CIVIC CENTER
PARKING
POST 1 WEEK
IN ADVANCE

NOTICE
ROAD CLOSED
ON
SAT. 11/23/19
5 AM TO 11 AM
POST 1 WEEK
IN ADVANCE

NOTICE
RUNNING EVENT
SAT. 11/23/19
5 AM TO 11 AM
EXPECT DELAYS
POST 1 WEEK
IN ADVANCE

| | | |
|--|----------------------|---------------|
| Reviewed By | Date | Permit Number |
| Traffic Control Plan for USA Women's Half & Full Marathon | | Pending |
| Prime Contractor | Contact | |
| USA Endurance Events | Lee Ann 619-368-9944 | |
| Traffic Control Design by | Prepared By | Checked By |
| Tops N Barricades, Inc. | Ron Fifeild | |
| Phone | Speed Limit | Date |
| (800)852-TOPS | XX | 6/14/19 |
| | | Sheet Number |
| | | 1 of 3 |

NOTES ON SHEET 2
HALF ROUTE →

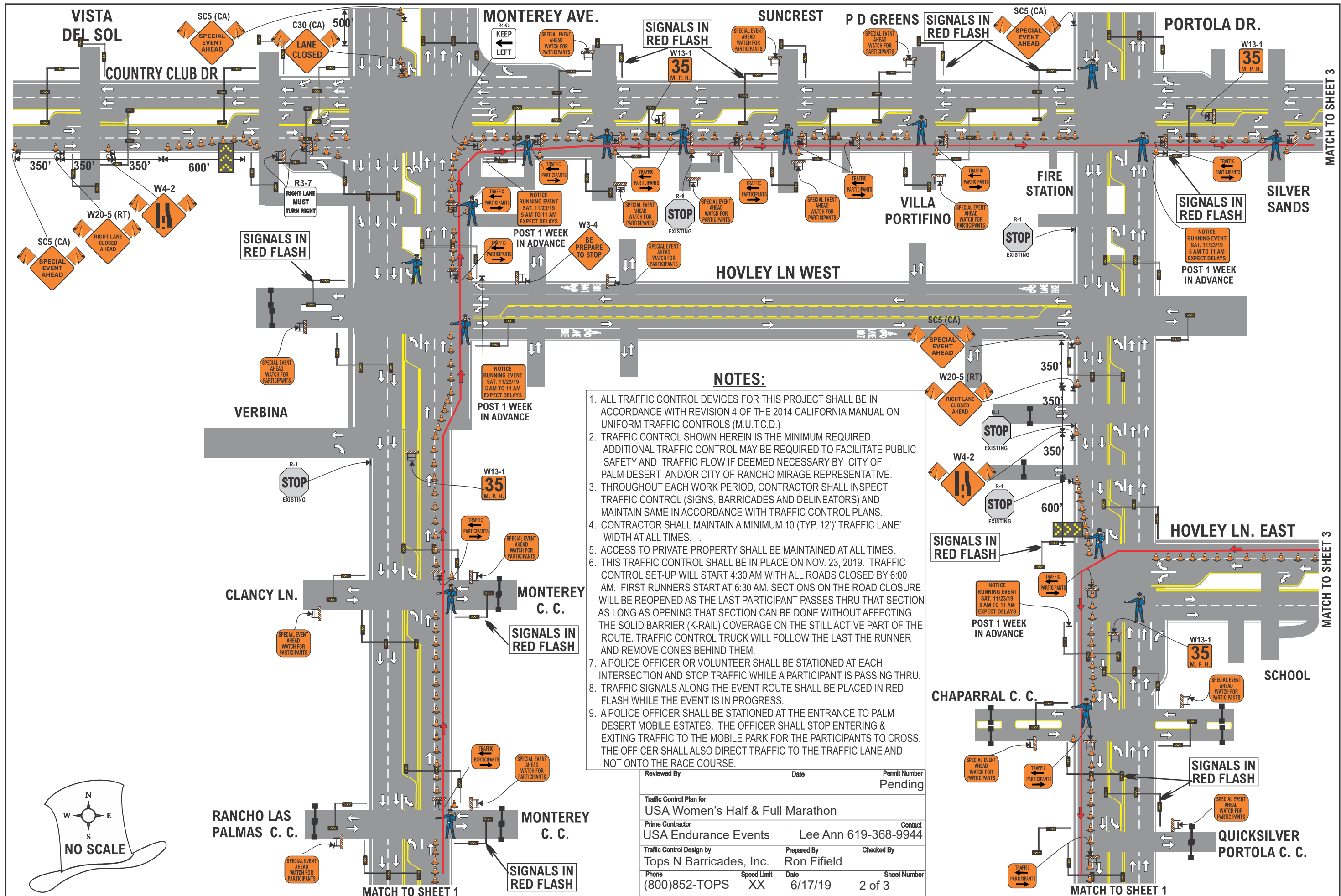

- NOTES:**
1. ALL TRAFFIC CONTROL DEVICES FOR THIS PROJECT SHALL BE IN ACCORDANCE WITH REVISION 4 OF THE 2014 CALIFORNIA MANUAL ON UNIFORM TRAFFIC CONTROLS (M.U.T.C.D.)
 2. TRAFFIC CONTROL SHOWN HEREIN IS THE MINIMUM REQUIRED. ADDITIONAL TRAFFIC CONTROL MAY BE REQUIRED TO FACILITATE PUBLIC SAFETY AND TRAFFIC FLOW IF DEEMED NECESSARY BY CITY OF PALM DESERT AND/OR CITY OF RANCHO MIRAGE REPRESENTATIVE.
 3. THROUGHOUT EACH WORK PERIOD, CONTRACTOR SHALL INSPECT TRAFFIC CONTROL (SIGNS, BARRICADES AND DELINEATORS) AND MAINTAIN SAME IN ACCORDANCE WITH TRAFFIC CONTROL PLANS.
 4. CONTRACTOR SHALL MAINTAIN A MINIMUM 10 (TYP. 12') TRAFFIC LANE WIDTH AT ALL TIMES.
 5. ACCESS TO PRIVATE PROPERTY SHALL BE MAINTAINED AT ALL TIMES.
 6. THIS TRAFFIC CONTROL SHALL BE IN PLACE ON NOV. 23, 2019. TRAFFIC CONTROL SET-UP WILL START 4:30 AM WITH ALL ROADS CLOSED BY 6:00 AM. FIRST RUNNERS START AT 6:30 AM. SECTIONS ON THE ROAD CLOSURE WILL BE REOPENED AS THE LAST PARTICIPANT PASSES THRU THAT SECTION AS LONG AS OPENING THAT SECTION CAN BE DONE WITHOUT AFFECTING THE SOLID BARRIER (K-RAIL) COVERAGE ON THE STILL ACTIVE PART OF THE ROUTE. TRAFFIC CONTROL TRUCK WILL FOLLOW THE LAST THE RUNNER AND REMOVE CONES BEHIND THEM.
 7. A POLICE OFFICER OR VOLUNTEER SHALL BE STATIONED AT EACH INTERSECTION AND STOP TRAFFIC WHILE A PARTICIPANT IS PASSING THRU.
 8. TRAFFIC SIGNALS ALONG THE EVENT ROUTE SHALL BE PLACED IN RED FLASH WHILE THE EVENT IS IN PROGRESS.
 9. A POLICE OFFICER SHALL BE STATIONED AT THE ENTRANCE TO PALM DESERT MOBILE ESTATES. THE OFFICER SHALL STOP ENTERING & EXITING TRAFFIC TO THE MOBILE PARK FOR THE PARTICIPANTS TO CROSS. THE OFFICER SHALL ALSO DIRECT TRAFFIC TO THE TRAFFIC LANE AND NOT ONTO THE RACE COURSE.

| | | |
|--|----------------------|---------------|
| Reviewed By | Date | Permit Number |
| | | Pending |
| Traffic Control Plan for USA Women's Half & Full Marathon | | |
| Prime Contractor | Contact | |
| USA Endurance Events | Lee Ann 619-368-9944 | |
| Traffic Control Design by | Prepared By | Checked By |
| Tops N Barricades, Inc. | Ron Fifield | |
| Phone | Speed Limit | Date |
| (800)852-TOPS | XX | 6/17/19 |
| | | Sheet Number |
| | | 2 of 3 |

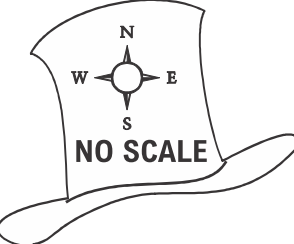

MATCH TO SHEET 3

MATCH TO SHEET 3

MATCH TO SHEET 1

MATCH TO SHEET 1

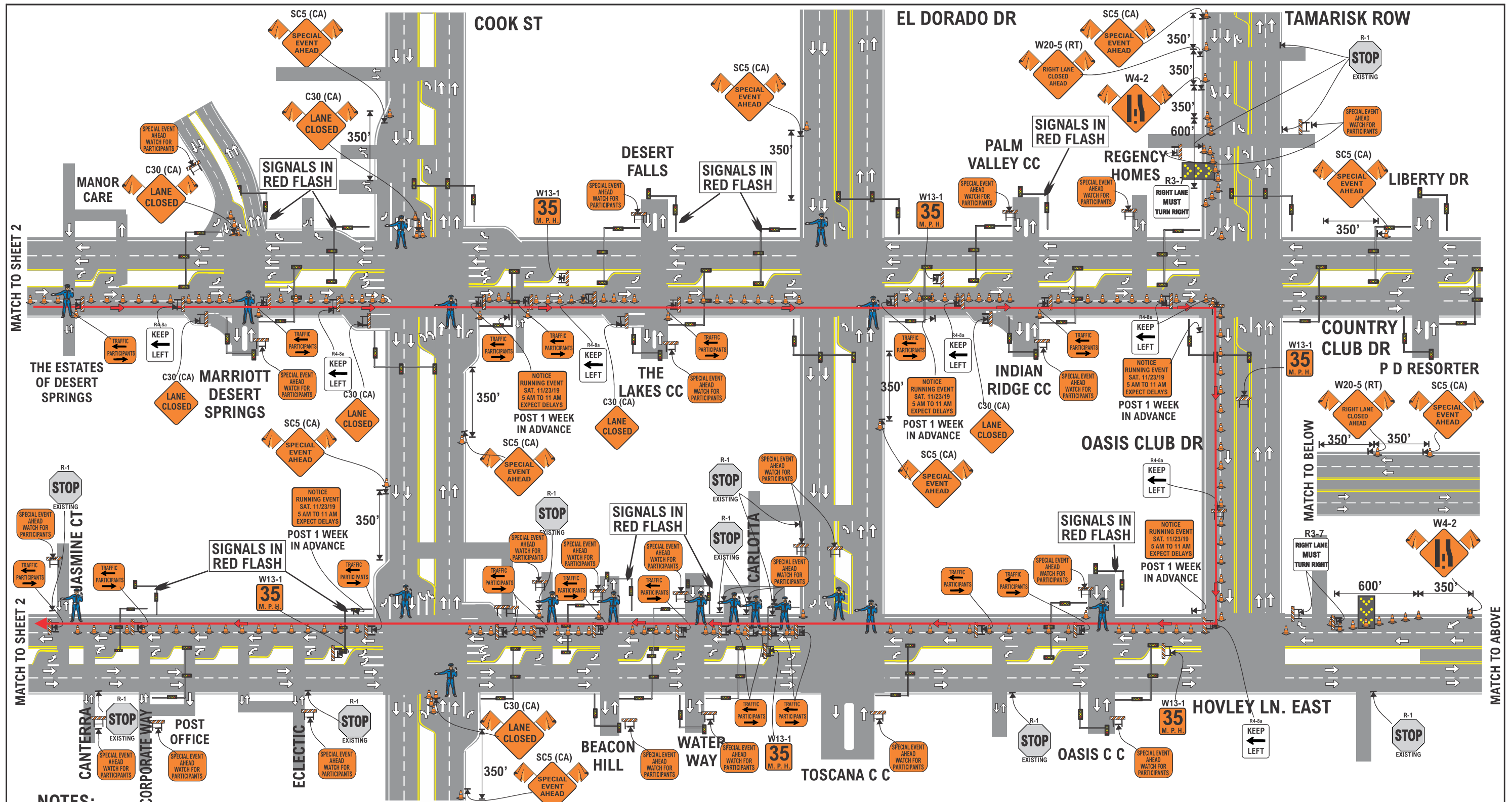

NOTES:

1. ALL TRAFFIC CONTROL DEVICES FOR THIS PROJECT SHALL BE IN ACCORDANCE WITH REVISION 4 OF THE 2014 CALIFORNIA MANUAL ON UNIFORM TRAFFIC CONTROLS (M.U.T.C.D.)
2. TRAFFIC CONTROL SHOWN HEREIN IS THE MINIMUM REQUIRED. ADDITIONAL TRAFFIC CONTROL MAY BE REQUIRED TO FACILITATE PUBLIC SAFETY AND TRAFFIC FLOW IF DEEMED NECESSARY BY CITY OF PALM DESERT AND/OR CITY OF RANCHO MIRAGE REPRESENTATIVE.
3. THROUGHOUT EACH WORK PERIOD, CONTRACTOR SHALL INSPECT TRAFFIC CONTROL (SIGNS, BARRICADES AND DELINEATORS) AND MAINTAIN SAME IN ACCORDANCE WITH TRAFFIC CONTROL PLANS.
4. CONTRACTOR SHALL MAINTAIN A MINIMUM 10 (TYP. 12') TRAFFIC LANE WIDTH AT ALL TIMES.
5. ACCESS TO PRIVATE PROPERTY SHALL BE MAINTAINED AT ALL TIMES.
6. THIS TRAFFIC CONTROL SHALL BE IN PLACE ON NOV. 23, 2019. TRAFFIC CONTROL SET-UP WILL START 4:30 AM WITH ALL ROADS CLOSED BY 6:00 AM. FIRST RUNNERS START AT 6:30 AM. SECTIONS OF THE ROAD CLOSURE WILL BE REOPENED AS THE LAST PARTICIPANT PASSES THRU THAT SECTION AS LONG AS OPENING THAT SECTION CAN BE DONE WITHOUT AFFECTING THE SOLID BARRIER (K-RAIL) COVERAGE ON THE STILL ACTIVE PART OF THE ROUTE. TRAFFIC CONTROL TRUCKS WILL FOLLOW THE LAST RUNNER, REMOVING THE TRAFFIC CONTROL BEHIND THEM.
7. A POLICE OFFICER OR VOLUNTEER SHALL BE STATIONED AT EACH INTERSECTION AND STOP TRAFFIC WHILE A PARTICIPANT IS PASSING THRU.
8. TRAFFIC SIGNALS ALONG THE EVENT ROUTE SHALL BE PLACED IN RED FLASH WHILE THE EVENT IS IN PROGRESS.
9. A POLICE OFFICER SHALL BE STATIONED AT THE ENTRANCE TO PALM DESERT MOBILE ESTATES. THE OFFICER SHALL STOP ENTERING & EXITING TRAFFIC TO THE MOBILE PARK FOR THE PARTICIPANTS TO CROSS. THE OFFICER SHALL ALSO DIRECT TRAFFIC TO THE TRAFFIC LANE AND NOT ONTO THE RACE COURSE.

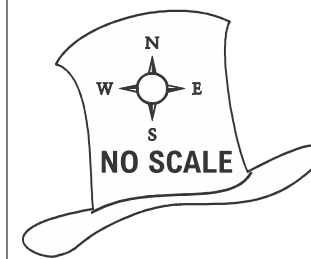

| | | |
|--|----------------------|---------------------------------|
| Reviewed By | Date | Permit Number |
| | | Pending |
| Traffic Control Plan for USA Women's Half & Full Marathon | | |
| Prime Contractor | USA Endurance Events | Contact Lee Ann 619-368-9944 |
| Traffic Control Design by | Prepared By | Checked By |
| Tops N Barricades, Inc. | Ron Fifield | |
| Phone | Speed Limit | Date |
| (800)852-TOPS | XX | 6/18/19 |
| | | Sheet Number |
| | | 3 of 3 |