



2040 East Steel Road, Colton CA 92324
Phone: (909) 884-7170 Fax (909) 884-7106
Cell: (909) 206-7206
General Engineering Class A, CA # 685387
DIR # 1000001100
Signatory to Laborers Union Local 1184
ESTIMATOR: Adam Lipka
DATE: 2/4/2024

BIDS ON: 2/4/2024
EWO / CCO #: Task Order #19
PROJECT DESCRIPTION: HWY 111 Restripe
CAL STRIPE'S JOB #: 24029
PROJECT / CONTRACT #: MST0000(564-23) / C4350
OWNER: City of Palm Desert
CONTACT: Chris / David

1. Cal Stripe Inc.'s extra work proposal is good for 30 days only.
2. If this proposal is accepted, it is to be incorporated as an exhibit to the Contract or purchase order.
3. An executed change order or a signed purchase order, is required prior to any work being scheduled for this proposal.
4. Owner to provide payment for all completed work in accordance with the extra work pricing schedule. Payments must be received in full by Cal Stripe no later than 30 calendar days. No Retention will be held from the payment.
5. Any required Testing, Engineering, Design, Permits, Licenses or Applications, and the like to be provided by others.
6. Prices are based on Documents, Lists, Plans & Specifications submitted by the Owner.
7. All proposed extra work must be directed by the Owner in writing prior to Cal Stripe performing this work.
8. For the purpose of this Task Order, one (1) move-in is considered to be a period of consecutive eight (8) hour days of continuous work, not including holidays. Any discontinuities in this period, other than holidays, or for our own convenience, will be charged as an additional move-in at the Addition Move-in Charge as quoted herein.
9. Traffic control plans are not included.
10. If Contractor requires a Bond, the Prime Contractor shall pay for the cost of the bond.
11. Cal Stripe carries \$5,000,000.00 of insurance coverage only. Additional coverage required by Prime to be paid by Prime Contractor.
13. Items or Processes Not Specifically Included Are Considered To Be Excluded.
14. Prime Contractor is responsible for allocating additional move ins, if needed, for their own scheduling purposes.

Additional Terms:

A. The following materials and services are included in this quote: Restripe Existing Stripe [YES] – Restripe Existing Pavement Markings & Legends [YES] – Remove and Replace Reflective Pavement Markers [NO] – CV Link Blue or Orange Markings [NO]

B. [1] Total move-ins that are included in this quote for Restripe of Stripe and Markings. Additional move in charge \$3,225.00 ea.

EWO / CCO: Task Order #19 - HWY 111 Restripe

Item #	Quantity	Units	Description	Unit Price	Total
			Restripe Existing Stripe and Markings on Hwy 111 from Westerly City Limits to Easterly City Limits.		
8	6,557	LF	Paint 12" Limit Line / Crosswalk / Speed Bump Markings 324' of 24" Bars / 189' XH/Chevrons / 5610' X-Walk / 110' Limit Line	\$ 2.25	\$ 14,753.25
9	3	EA	Paint Legend. 1 ea "No Left Turn" / 2 ea "Only"	\$ 55.00	\$ 165.00
11	15	EA	Paint Signal Ahead Legend.	\$ 160.00	\$ 2,400.00
16	144	EA	Paint Type IV Arrow.	\$ 45.00	\$ 6,480.00
17	9	EA	Paint Type VI Arrow.	\$ 105.00	\$ 945.00
18	6	EA	Paint Type VII Arrow.	\$ 70.00	\$ 420.00
22	5	EA	Paint Yield Teeth Marking.	\$ 15.00	\$ 75.00
25	60,250	LF	Paint Detail 11 (White Skip) - 6" Detail	\$ 0.30	\$ 18,075.00
26	27,200	LF	Paint Detail 24 (Yellow Solid) - 6" Detail	\$ 0.35	\$ 9,520.00
27	420	LF	Paint Detail 27B (White Solid) - 6" Detail	\$ 0.35	\$ 147.00
28	450	LF	Paint Detail 21 (Double Yellow) - 6" Detail	\$ 0.75	\$ 337.50
29	860	LF	Paint Detail 28 (Double Yellow Median) - 6" Detail	\$ 1.50	\$ 1,290.00
31	2,170	LF	Paint Detail 37B (8" Drop Lane)	\$ 0.55	\$ 1,193.50
32	14,420	LF	Paint Detail 38A (8" Channelizing Line)	\$ 0.55	\$ 7,931.00
33	190	LF	Paint Detail 39A (6" Bike Lane Drop Line)	\$ 0.35	\$ 66.50
34	245	LF	Paint Detail 39 (6" Solid Bike Lane)	\$ 0.35	\$ 85.75
35	2,750	LF	Paint Detail 40 (White Intersection Line) - 6" Detail.	\$ 1.50	\$ 4,125.00
74	3,220	EA	Installation of Refelctive Pavement Marker.	\$ 3.50	\$ 11,270.00
74	3,220	EA	REMOVAL of Reflective Pavement Marker.	\$ 3.50	\$ 11,270.00
TASK ORDER TOTAL:				\$	90,549.50

CHANGES OR DELETIONS OF ANY ITEM MUST BE APPROVED PRIOR TO BID TIME

ADDITIONAL NOTES: Cal Stripe will need approximately 5 days to complete. In order to install the new 6" stripe details, all markers on the yellow stripe will need to be removed and replaced. To maintain the new stripe install, we will remove and replace the white reflective markers at the same time.

A. All terms per original quote

AGREED TO AND ACCEPTED:

BY: _____
(Signature / Date)

(Name and Title)

EXHIBIT A:





2040 East Steel Road, Colton CA 92324
Phone: (909) 884-7170 Fax (909) 884-7106
Cell: (909) 206-7206
General Engineering Class A, CA # 685387
DIR # 1000001100
Signatory to Laborers Union Local 1184
ESTIMATOR: Adam Lipka
DATE: 2/4/2024

BIDS ON: 2/4/2024
EWO / CCO #: Task Order #20
PROJECT DESCRIPTION: Monterey Ave Restripe
CAL STRIPE'S JOB #: 24029
PROJECT / CONTRACT #: MST0000(564-23) / C4350
OWNER: City of Palm Desert
CONTACT: Chris / David

1. Cal Stripe Inc.'s extra work proposal is good for 30 days only.
- 2.If this proposal is accepted, it is to be incorporated as an exhibit to the Contract or purchase order.
- 3.An executed change order or a signed purchase order, is required prior to any work being scheduled for this proposal.
- 4.Owner to provide payment for all completed work in accordance with the extra work pricing schedule. Payments must be received in full by Cal Stripe no later than 30 calendar days. No Retention will be held from the payment.
- 5.Any required Testing, Engineering, Design, Permits, Licenses or Applications, and the like to be provided by others.
- 6.Prices are based on Documents, Lists, Plans & Specifications submitted by the Owner.
- 7.All proposed extra work must be directed by the Owner in writing prior to Cal Stripe performing this work.
- 8.For the purpose of this Task Order, one (1) move-in is considered to be a period of consecutive eight (8) hour days of continuous work, not including holidays. Any discontinuities in this period, other than holidays, or for our own convenience, will be charged as an additional move-in at the Addition Move-in Charge as quoted herein.
- 9.Traffic control plans are not included.
- 10.If Contractor requires a Bond, the Prime Contractor shall pay for the cost of the bond.
- 11.Cal Stripe carries \$5,000,000.00 of insurance coverage only. Additional coverage required by Prime to be paid by Prime Contractor.
- 13.Items or Processes Not Specifically Included Are Considered To Be Excluded.
- 14.Prime Contractor is responsible for allocating additional move ins, if needed, for their own scheduling purposes.

Additional Terms:

A. The following materials and services are included in this quote: Restripe Existing Stripe [YES] – Restripe Existing Pavement Markings & Legends [YES] – Remove and Replace Reflective Pavement Markers [NO] – CV Link Blue or Orange Markings [NO]

B. [1] Total move-ins that are included in this quote for Restripe of Stripe and Markings. Additional move in charge \$3,225.00 ea.

EWO / CCO: Task Order #20 - Monterey from I-10 to HWY 111

Item #	Quantity	Units	Description	Unit Price	Total
			Restripe Existing Stripe and Markings on Monterey Ave Only the Portions Within the City Limits, From Northern City Limit to HWY 111.		
8	11,533	LF	Paint 12" Limit Line / Crosswalk / Speed Bump Markings 411' - Limit Line / 11122' of 12" X-Walk / 460' of 24" Bars	\$ 2.25	\$ 25,949.25
11	71	EA	Paint Signal Ahead Legend.	\$ 160.00	\$ 11,360.00
14	47	EA	Paint Type I / VI (10') Arrow	\$ 35.00	\$ 1,645.00
16	150	EA	Paint Type IV Arrow.	\$ 45.00	\$ 6,750.00
17	30	EA	Paint Type VI Arrow.	\$ 105.00	\$ 3,150.00
18	7	EA	Paint Type VII Arrow.	\$ 70.00	\$ 490.00
19	4	EA	Paint Bike Lane Legend	\$ 50.00	\$ 200.00
20	4	EA	Paint Golf Cart Legend	\$ 40.00	\$ 160.00
24	42,550	LF	Paint Detail 8 (White Skip) - 6" Detail	\$ 0.25	\$ 10,637.50
25	146,658	LF	Paint Detail 11 (White Skip) - 6" Detail	\$ 0.30	\$ 43,997.40
26	58,532	LF	Paint Detail 24 (Yellow Solid) - 6" Detail	\$ 0.35	\$ 20,486.20
27	11,365	LF	Paint Detail 27B (White Solid) - 6" Detail	\$ 0.35	\$ 3,977.75
28	3,042	LF	Paint Detail 21 (Double Yellow) - 6" Detail	\$ 0.75	\$ 2,281.50
29	9,365	LF	Paint Detail 28 (Double Yellow Median) - 6" Detail	\$ 1.50	\$ 14,047.50
30	4,428	LF	Paint Detail 31 (2-Way Double Left). 6" Detail	\$ 1.40	\$ 6,199.20
31	6,250	LF	Paint Detail 37B (8" Drop Lane)	\$ 0.55	\$ 3,437.50
32	26,100	LF	Paint Detail 38A (8" Channelizing Line)	\$ 0.55	\$ 14,355.00
33	1,034	LF	Paint Detail 39A (6" Bike Lane Drop Line)	\$ 0.35	\$ 361.90
34	13,152	LF	Paint Detail 39 (6" Solid Bike Lane)	\$ 0.35	\$ 4,603.20
35	4,138	LF	Paint Detail 40 (White Intersection Line) - 6" Detail.	\$ 1.50	\$ 6,207.00
74	7,590	EA	Installation of Refelctive Pavement Marker.	\$ 3.50	\$ 26,565.00
74	7,590	EA	REMOVAL of Reflective Pavement Marker.	\$ 3.50	\$ 26,565.00
TASK ORDER TOTAL:				\$	233,425.90

CHANGES OR DELETIONS OF ANY ITEM MUST BE APPROVED PRIOR TO BID TIME

ADDITIONAL NOTES: Cal Stripe will need approximately 5 days to complete. In order to install the new 6" stripe details, all markers on the yellow stripe will need to be removed and replaced. To maintain the new stripe install, we will remove and replace the white reflective markers at the same time.

A. All terms per original quote

AGREED TO AND ACCEPTED:

BY: _____
(Signature / Date)

(Name and Title)

EXHIBIT A:

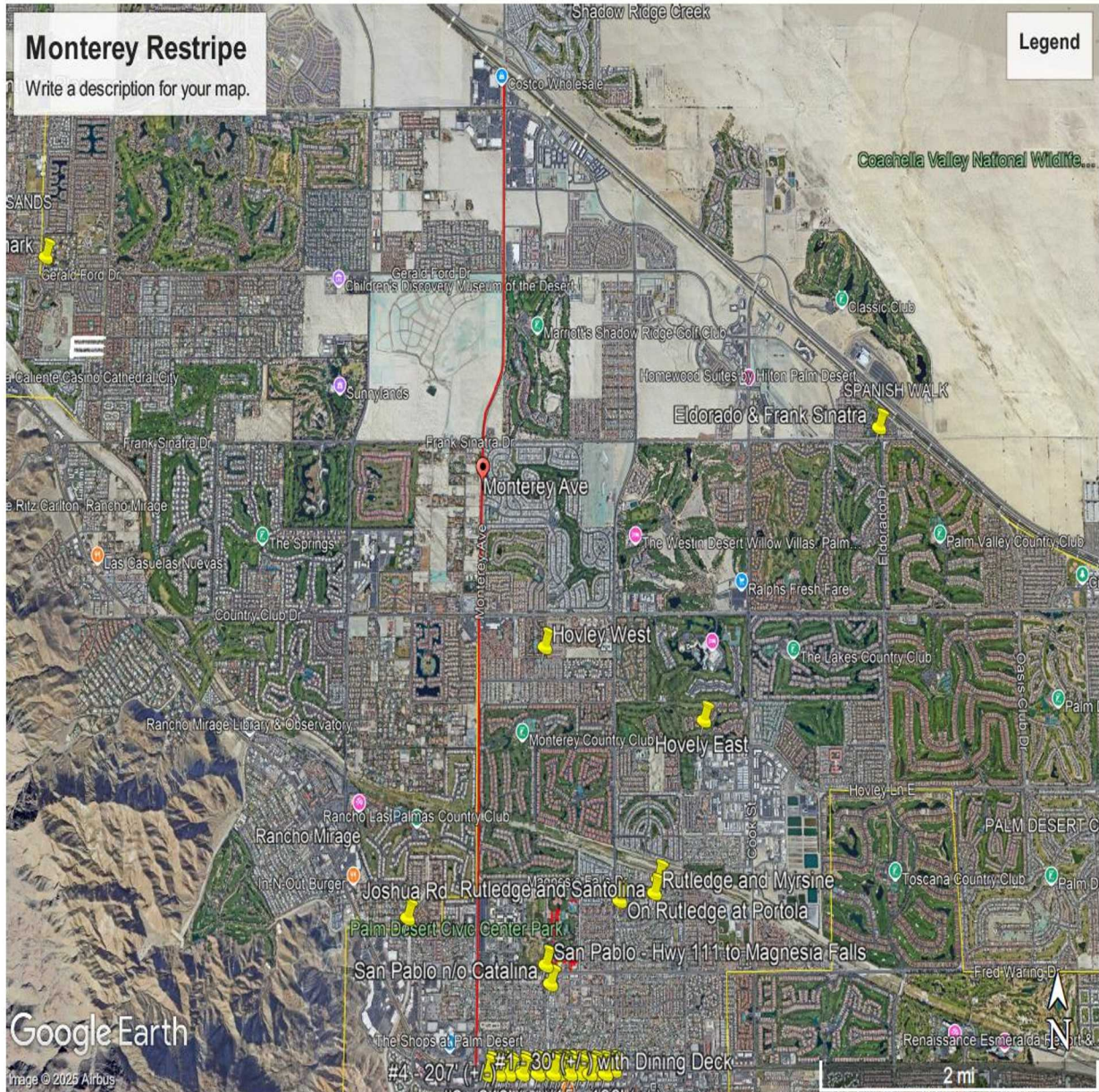



2040 East Steel Road, Colton CA 92324
Phone: (909) 884-7170 Fax (909) 884-7106
Cell: (909) 206-7206
General Engineering Class A, CA # 685387
DIR # 1000001100
Signatory to Laborers Union Local 1184
ESTIMATOR: Adam Lipka
DATE: 2/4/2024

BIDS ON: 2/4/2024
EWO / CCO #: Task Order #21
PROJECT DESCRIPTION: Portola Ave Restripe
CAL STRIPE'S JOB #: 24029
PROJECT / CONTRACT #: MST0000(564-23) / C4350
OWNER: City of Palm Desert
CONTACT: Chris / David

1. Cal Stripe Inc.'s extra work proposal is good for 30 days only.
2. If this proposal is accepted, it is to be incorporated as an exhibit to the Contract or purchase order.
3. An executed change order or a signed purchase order, is required prior to any work being scheduled for this proposal.
4. Owner to provide payment for all completed work in accordance with the extra work pricing schedule. Payments must be received in full by Cal Stripe no later than 30 calendar days. No Retention will be held from the payment.
5. Any required Testing, Engineering, Design, Permits, Licenses or Applications, and the like to be provided by others.
6. Prices are based on Documents, Lists, Plans & Specifications submitted by the Owner.
7. All proposed extra work must be directed by the Owner in writing prior to Cal Stripe performing this work.
8. For the purpose of this Task Order, one (1) move-in is considered to be a period of consecutive eight (8) hour days of continuous work, not including holidays. Any discontinuities in this period, other than holidays, or for our own convenience, will be charged as an additional move-in at the Addition Move-in Charge as quoted herein.
9. Traffic control plans are not included.
10. If Contractor requires a Bond, the Prime Contractor shall pay for the cost of the bond.
11. Cal Stripe carries \$5,000,000.00 of insurance coverage only. Additional coverage required by Prime to be paid by Prime Contractor.
13. Items or Processes Not Specifically Included Are Considered To Be Excluded.
14. Prime Contractor is responsible for allocating additional move ins, if needed, for their own scheduling purposes.

Additional Terms:

A. The following materials and services are included in this quote: Restripe Existing Stripe [YES] – Restripe Existing Pavement Markings & Legends [YES] – Remove and Replace Reflective Pavement Markers [NO] – CV Link Blue or Orange Markings [NO]

B. [1] Total move-ins that are included in this quote for Restripe of Stripe and Markings. Additional move in charge \$3,225.00 ea.

EWO / CCO: Task Order #21 - Portola Restripe

Item #	Quantity	Units	Description	Unit Price	Total
			Restripe Existing Stripe and Markings on Portola Ave from Dinah Shore to Setting Sun Trail, within City Limits.		
8	7,213	LF	Paint 12" Limit Line / Crosswalks 2944' 12" Wht X-Walk / 95' 12" Wht X-H Gore / 606' Limit Line / 1072' 12" Ylw X-Walk & 556' 12" X-H / 970' 24" Yellow X-W	\$ 2.25	\$ 16,229.25
9	20	EA	Paint Stop Legend.	\$ 55.00	\$ 1,100.00
10	12	EA	Paint Stop Ahead Legend	\$ 135.00	
11	20	EA	Paint Signal Ahead Legend.	\$ 160.00	\$ 3,200.00
13	8	EA	Paint Keep Clear.	\$ 160.00	\$ 1,280.00
16	101	EA	Paint Type IV Arrow.	\$ 45.00	\$ 4,545.00
17	18	EA	Paint Type VI Arrow.	\$ 105.00	\$ 1,890.00
18	1	EA	Paint Type VII Arrow.	\$ 70.00	\$ 70.00
19	31	EA	Paint Bike Lane Legend	\$ 50.00	\$ 1,550.00
20	31	EA	Paint Golf Cart Legend	\$ 40.00	\$ 1,240.00
24	30,440	LF	Paint Detail 8 (White Skip) - 6" Detail	\$ 0.25	\$ 7,610.00
25	40,190	LF	Paint Detail 11 (White Skip) - 6" Detail	\$ 0.30	\$ 12,057.00
26	14,924	LF	Paint Detail 24 (Yellow Solid) - 6" Detail	\$ 0.35	\$ 5,223.40
27	1,673	LF	Paint Detail 27B (White Solid) - 6" Detail	\$ 0.35	\$ 585.55
28	5,685	LF	Paint Detail 21 (Double Yellow) - 6" Detail	\$ 0.75	\$ 4,263.75
29	5,105	LF	Paint Detail 28 (Double Yellow Median) - 6" Detail	\$ 1.50	\$ 7,657.50
30	15,435	LF	Paint Detail 31 (2-Way Double Left). 6" Detail	\$ 1.40	\$ 21,609.00
31	182	LF	Paint Detail 37B (8" Drop Lane)	\$ 0.55	\$ 100.10
32	6,182	LF	Paint Detail 38A (8" Channelizing Line)	\$ 0.55	\$ 3,400.10
33	3,706	LF	Paint Detail 39A (6" Bike Lane Drop Line)	\$ 0.35	\$ 1,297.10
34	31,011	LF	Paint Detail 39 (6" Solid Bike Lane)	\$ 0.35	\$ 10,853.85
35	972	LF	Paint Detail 40 (White Intersection Line) - 6" Detail.	\$ 1.50	\$ 1,458.00
74	3,542	EA	Installation of Refelctive Pavement Marker.	\$ 3.50	\$ 12,397.00
74	3,542	EA	REMOVAL of Reflective Pavement Marker.	\$ 3.50	\$ 12,397.00
TASK ORDER TOTAL:				\$	132,013.60

CHANGES OR DELETIONS OF ANY ITEM MUST BE APPROVED PRIOR TO BID TIME

ADDITIONAL NOTES: Cal Stripe will need approximately 5 days to complete. In order to install the new 6" stripe details, all markers on the yellow stripe will need to be removed and replaced. To maintain the new stripe install, we will remove and replace the white reflective markers at the same time.

A. All terms per original quote

AGREED TO AND ACCEPTED:

BY: _____
(Signature / Date)

(Name and Title)

EXHIBIT A:





2040 East Steel Road, Colton CA 92324
Phone: (909) 884-7170 Fax (909) 884-7106
Cell: (909) 206-7206
General Engineering Class A, CA # 685387
DIR # 1000001100
Signatory to Laborers Union Local 1184
ESTIMATOR: Adam Lipa
DATE: 2/4/2024

BIDS ON: 2/4/2024
EWO / CCO #: Task Order #23
PROJECT DESCRIPTION: Washington St Restripe
CAL STRIPE'S JOB #: 24029
PROJECT / CONTRACT #: MST0000(564-23) / C4350
OWNER: City of Palm Desert
CONTACT: Chris / David

1. Cal Stripe Inc.'s extra work proposal is good for 30 days only.
2. If this proposal is accepted, it is to be incorporated as an exhibit to the Contract or purchase order.
3. An executed change order or a signed purchase order, is required prior to any work being scheduled for this proposal.
4. Owner to provide payment for all completed work in accordance with the extra work pricing schedule. Payments must be received in full by Cal Stripe no later than 30 calendar days. No Retention will be held from the payment.
5. Any required Testing, Engineering, Design, Permits, Licenses or Applications, and the like to be provided by others.
6. Prices are based on Documents, Lists, Plans & Specifications submitted by the Owner.
7. All proposed extra work must be directed by the Owner in writing prior to Cal Stripe performing this work.
8. For the purpose of this Task Order, one (1) move-in is considered to be a period of consecutive eight (8) hour days of continuous work, not including holidays. Any discontinuities in this period, other than holidays, or for our own convenience, will be charged as an additional move-in at the Addition Move-in Charge as quoted herein.
9. Traffic control plans are not included.
10. If Contractor requires a Bond, the Prime Contractor shall pay for the cost of the bond.
11. Cal Stripe carries \$5,000,000.00 of insurance coverage only. Additional coverage required by Prime to be paid by Prime Contractor.
13. Items or Processes Not Specifically Included Are Considered To Be Excluded.
14. Prime Contractor is responsible for allocating additional move ins, if needed, for their own scheduling purposes.

Additional Terms:

A. The following materials and services are included in this quote: Restripe Existing Stripe [YES] – Restripe Existing Pavement Markings & Legends [YES] – Remove and Replace Reflective Pavement Markers [NO] – CV Link Blue or Orange Markings [NO]

B. [1] Total move-ins that are included in this quote for Restripe of Stripe and Markings. Additional move in charge \$3,225.00 ea.

EWO / CCO: Task Order #23 - Washington Restripe

Item #	Quantity	Units	Description	Unit Price	Total
			Restripe Existing Stripe and Markings on Washington St, Southbound Only, from I-10 to Fred Waring, within City Limits.		
8	2,274	LF	Paint 12" Limit Line / Crosswalks 50' Limit Line / 988' 12" White X-Walk / 196' Yellow X-Walk / 520' 24" Yellow X-Walk	\$ 2.25	\$ 5,116.50
11	15	EA	Paint Signal Ahead Legend.	\$ 160.00	\$ 2,400.00
16	32	EA	Paint Type IV Arrow.	\$ 45.00	\$ 1,440.00
24	1,530	LF	Paint Detail 8 (White Skip) - 6" Detail	\$ 0.25	\$ 382.50
25	15,386	LF	Paint Detail 11 (White Skip) - 6" Detail	\$ 0.30	\$ 4,615.80
26	7,062	LF	Paint Detail 24 (Yellow Solid) - 6" Detail	\$ 0.35	\$ 2,471.70
27	200	LF	Paint Detail 27B (White Solid) - 6" Detail	\$ 0.35	\$ 70.00
28	3,432	LF	Paint Detail 21 (Double Yellow) - 6" Detail	\$ 0.75	\$ 2,574.00
29	120	LF	Paint Detail 28 (Double Yellow Median) - 6" Detail	\$ 1.50	\$ 180.00
30	160	LF	Paint Detail 31 (2-Way Double Left). 6" Detail	\$ 1.40	\$ 224.00
32	3,278	LF	Paint Detail 38A (8" Channelizing Line)	\$ 0.55	\$ 1,802.90
35	270	LF	Paint Detail 40 (White Intersection Line) - 6" Detail.	\$ 1.50	\$ 405.00
74	944	EA	Installation of Refelctive Pavement Marker.	\$ 3.50	\$ 3,304.00
74	944	EA	REMOVAL of Reflective Pavement Marker.	\$ 3.50	\$ 3,304.00
TASK ORDER TOTAL:				\$	28,290.40

CHANGES OR DELETIONS OF ANY ITEM MUST BE APPROVED PRIOR TO BID TIME

ADDITIONAL NOTES: Cal Stripe will need approximately 5 days to complete. In order to install the new 6" stripe details, all markers on the yellow stripe will need to be removed and replaced. To maintain the new stripe install, we will remove and replace the white reflective markers at the same time.

A. All terms per original quote

AGREED TO AND ACCEPTED:

BY: _____
(Signature / Date)

(Name and Title)

EXHIBIT A:

