

Unprecedented Particulate Matter Levels in the Coachella valley

The Aftereffects of Tropical Storm Hilary?

Outline

PM 10 – Public Health

SCAQMD & Control Measures

Natural Alluvial / Wind Systems

Recent Spike in PM 10 Levels

The Let's Blame Hilary Hypothesis

What We're Doing, Could Be Doing, and Should Be Doing

Outline

PM 10 – Public Health

SCAQMD & Control Measures

Natural Alluvial / Wind Systems

Recent Spike in PM 10 Levels

The Let's Blame Hilary Hypothesis

What We're Doing, Could Be Doing, and Should Be Doing

what is PM10?

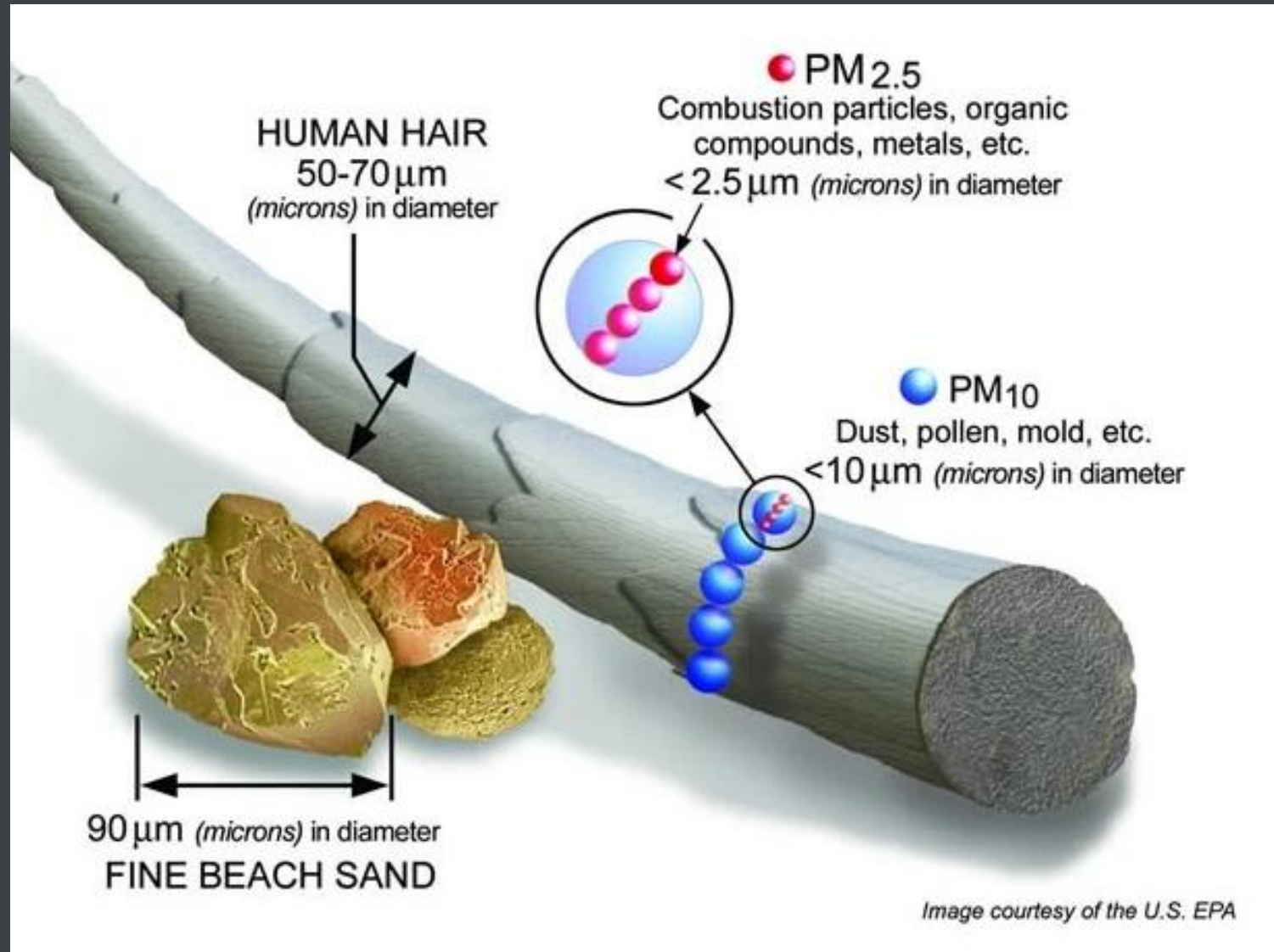

PM10 is Bad for the Lungs

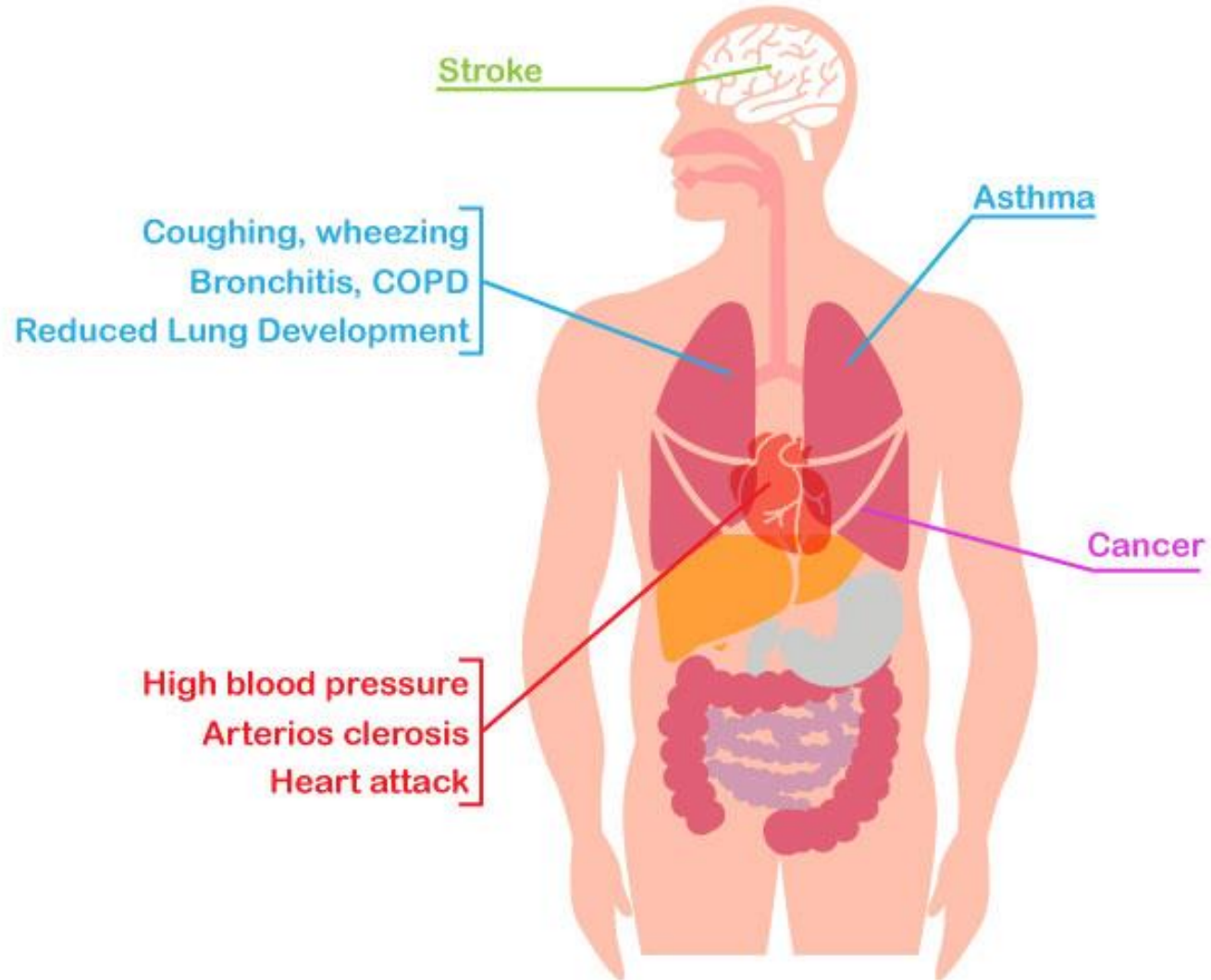

CV is Non-Attainment Area for PM10

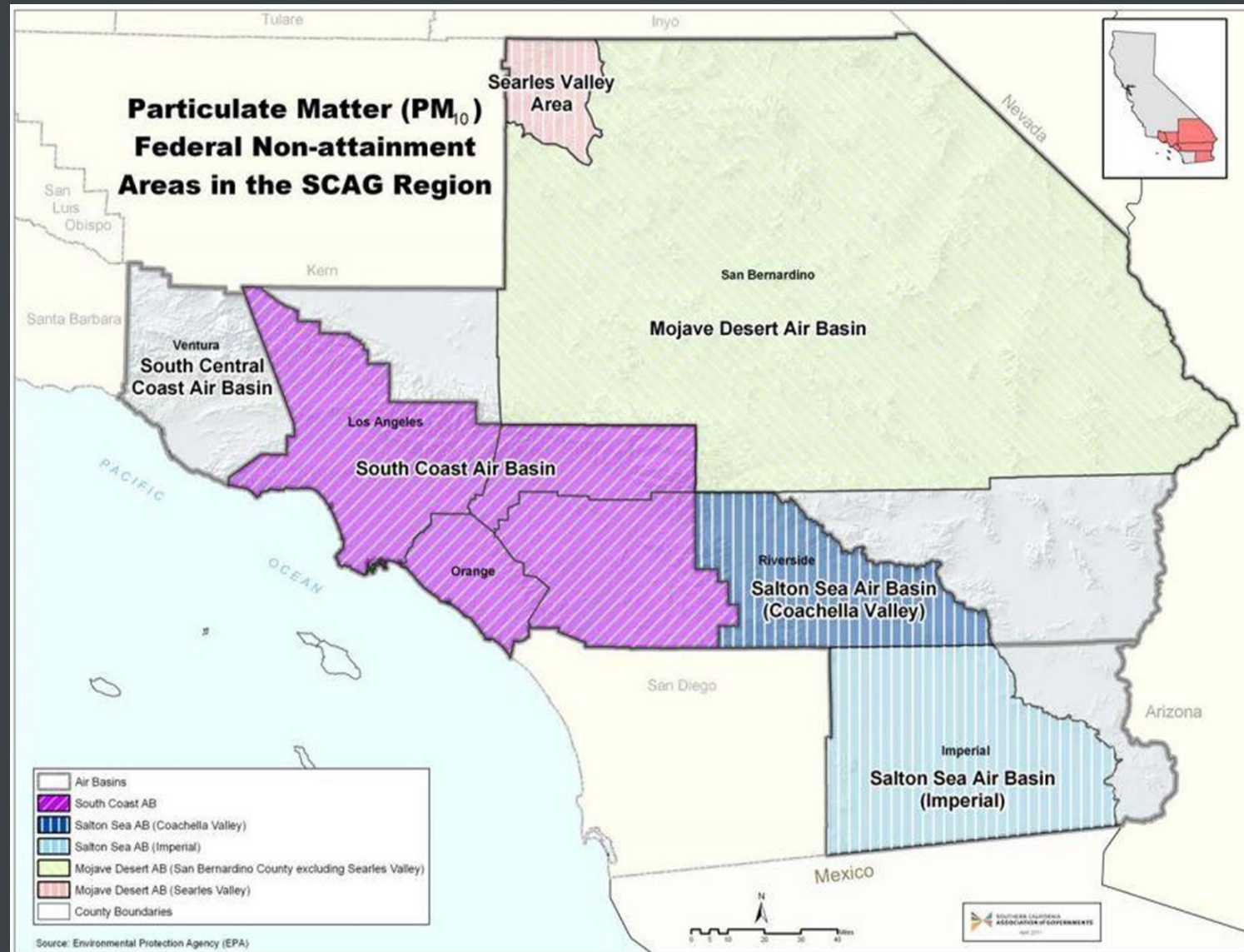

CV is Non-Attainment Area for PM10

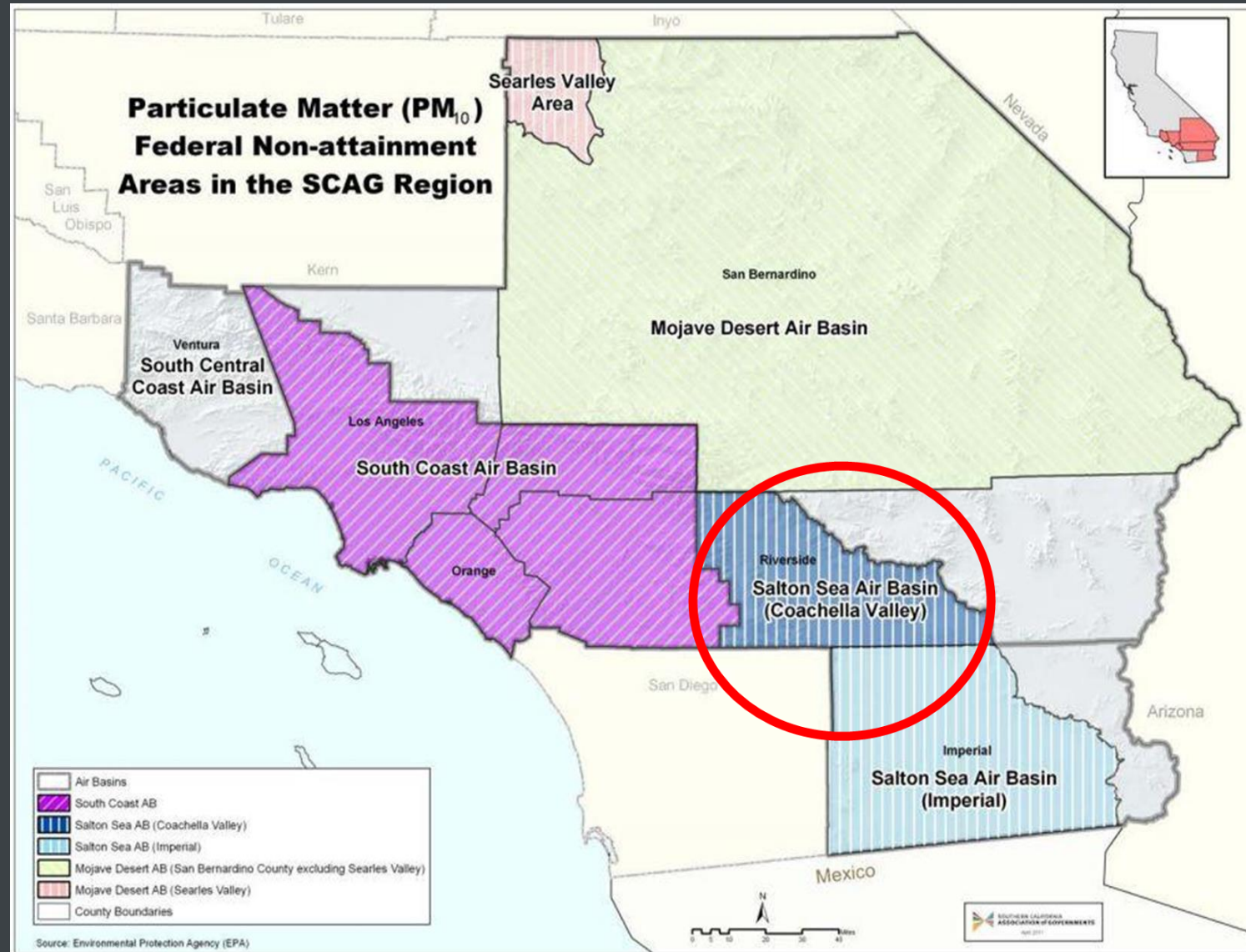

Outline

PM 10 – Public Health

SCAQMD & Control Measures

Natural Alluvial / Wind Systems

Recent Spike in PM 10 Levels

The Let's Blame Hilary Hypothesis

What We're Doing, Could Be Doing, and Should Be Doing

Outline

PM 10 – Public Health

SCAQMD & Control Measures

Natural Alluvial / Wind Systems

Recent Spike in PM 10 Levels

The Let's Blame Hilary Hypothesis

What We're Doing, Could Be Doing, and Should Be Doing

SCAQMD & CVAG Partnership on PM10





Ordinance Number or Code Citation	State Effective Date	EPA Approval Date
City of Cathedral City Ordinance No. 583	February 14, 2004	November 14, 2005, 70 FR 69081
City of Coachella Ordinance No. 896	November 8, 2003	November 14, 2005, 70 FR 69081
City of Desert Hot Springs Ordinance No. 2003-16	November 7, 2003	November 14, 2005, 70 FR 69081
City of Indian Wells Ordinance No. 545	December 6, 2003	November 14, 2005, 70 FR 69081
City of Indio Ordinance No. 1357	April 1, 2004	November 14, 2005, 70 FR 69081
City of La Quinta Ordinance No. 391	January 2, 2004	November 14, 2005, 70 FR 69081
City of Palm Desert Ordinance No. 1056	December 13, 2003	November 14, 2005, 70 FR 69081
City of Palm Springs Ordinance No. 1639	December 5, 2003	November 14, 2005, 70 FR 69081
City of Rancho Mirage Ordinance No. 855	January 19, 2004	November 14, 2005, 70 FR 69081
City of Rancho Mirage Ordinance No. 863	May 30, 2004	November 14, 2005, 70 FR 69081
County of Riverside Ordinance No. 742.1	February 11, 2004	November 14, 2005, 70 FR 69081

Regional street sweeping program



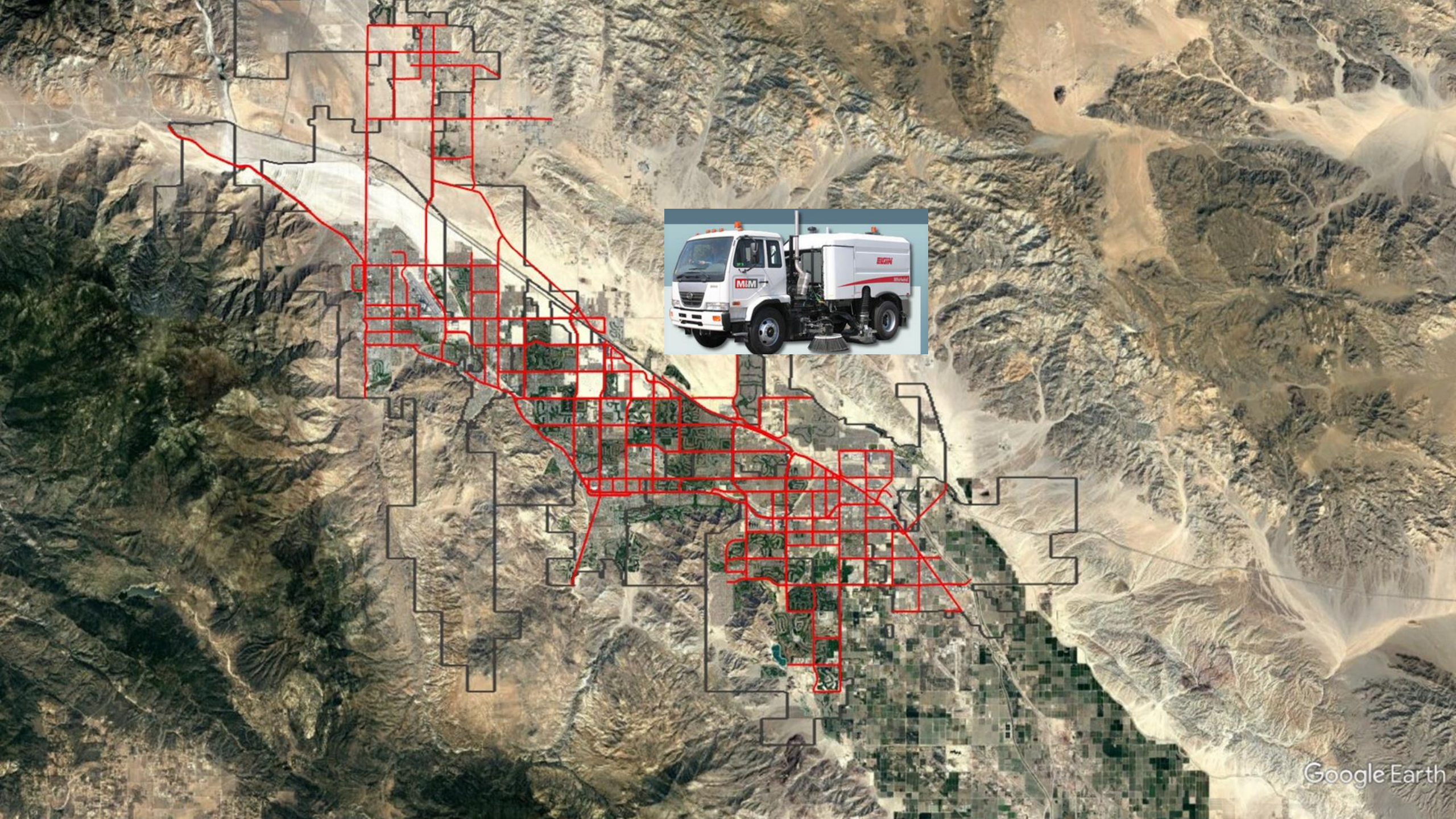

Outline

PM 10 – Public Health

SCAQMD & Control Measures

Natural Alluvial / Wind Systems

Recent Spike in PM 10 Levels

The Let's Blame Hilary Hypothesis

What We're Doing, Could Be Doing, and Should Be Doing

Outline

PM 10 – Public Health

SCAQMD & Control Measures

Natural Alluvial / Wind Systems

Recent Spike in PM 10 Levels

The Let's Blame Hilary Hypothesis

What We're Doing, Could Be Doing, and Should Be Doing



The Whitewater River







What TIME OF YEAR IS Typically the WINDIEST?

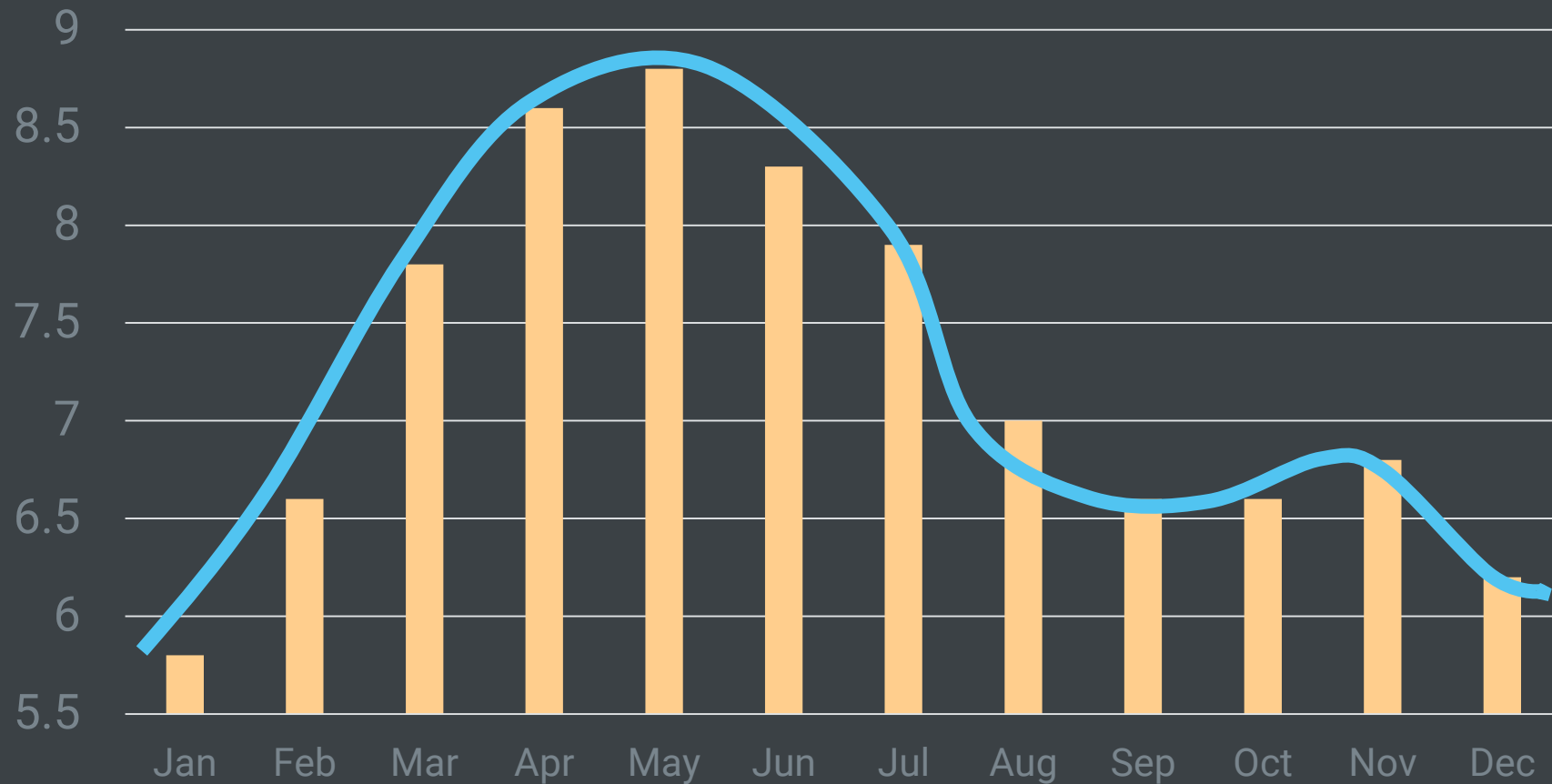

■ MPH, Cathedral City

Sand Dunes – Protected Habitat



Outline

PM 10 – Public Health

SCAQMD & Control Measures

Natural Alluvial / Wind Systems

Recent Spike in PM 10 Levels

The Let's Blame Hilary Hypothesis

What We're Doing, Could Be Doing, and Should Be Doing

Outline

PM 10 – Public Health

SCAQMD & Control Measures

Natural Alluvial / Wind Systems

Recent Spike in PM 10 Levels

The Let's Blame Hilary Hypothesis

What We're Doing, Could Be Doing, and Should Be Doing

Federal and State PM10 Standards

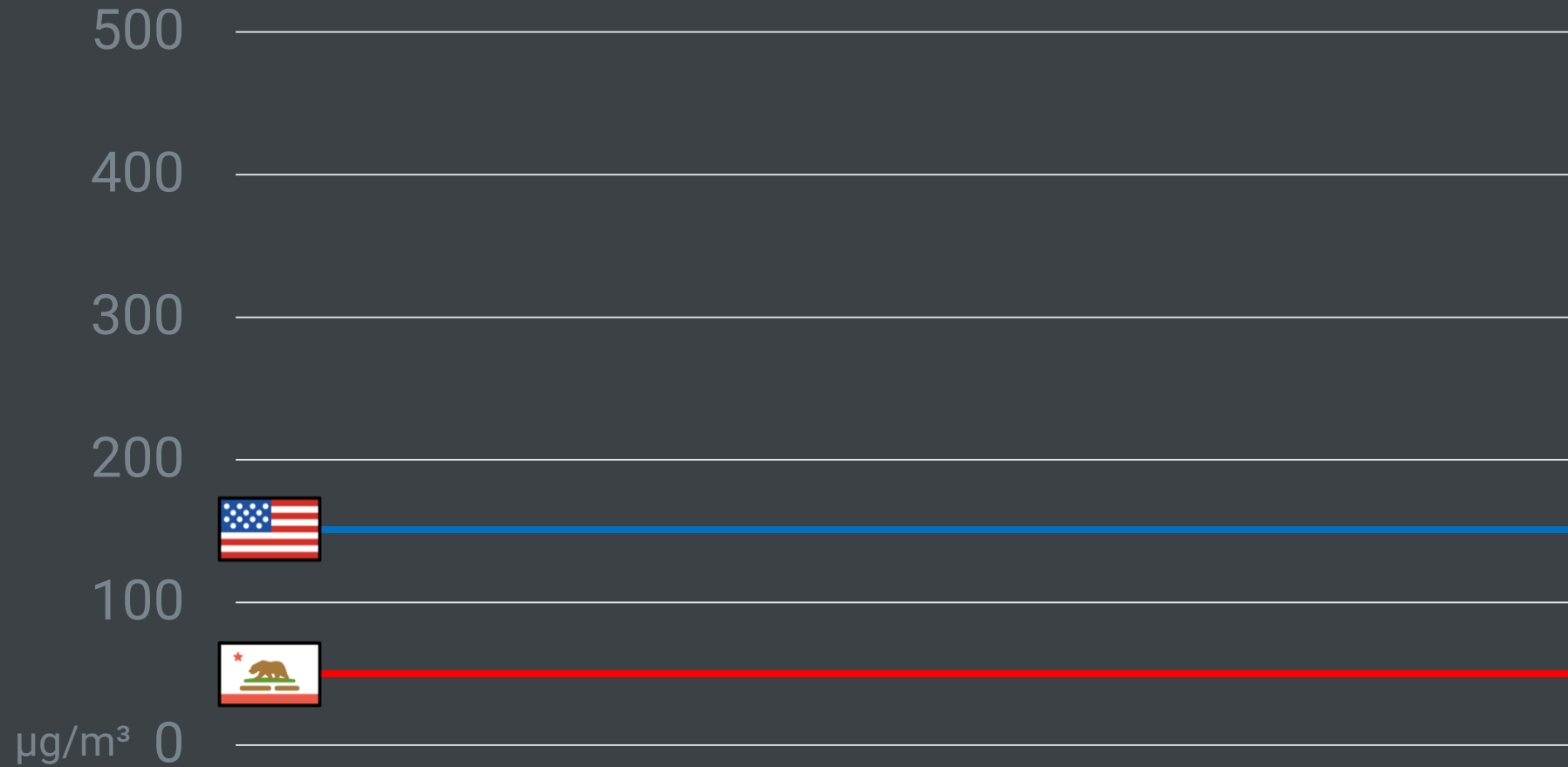

of Days/Year Exceeding Federal Standards



of Days/Year Exceeding Federal Standards

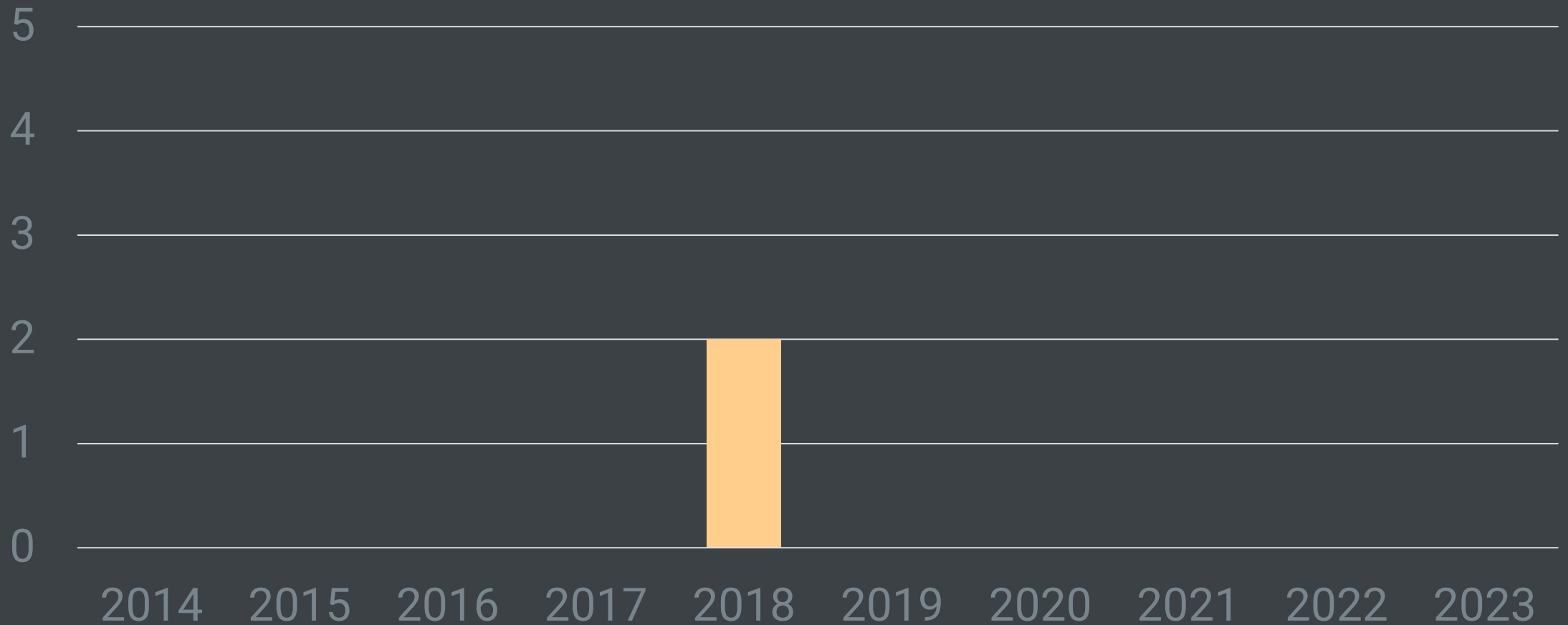

of Days/Year Exceeding Federal Standards

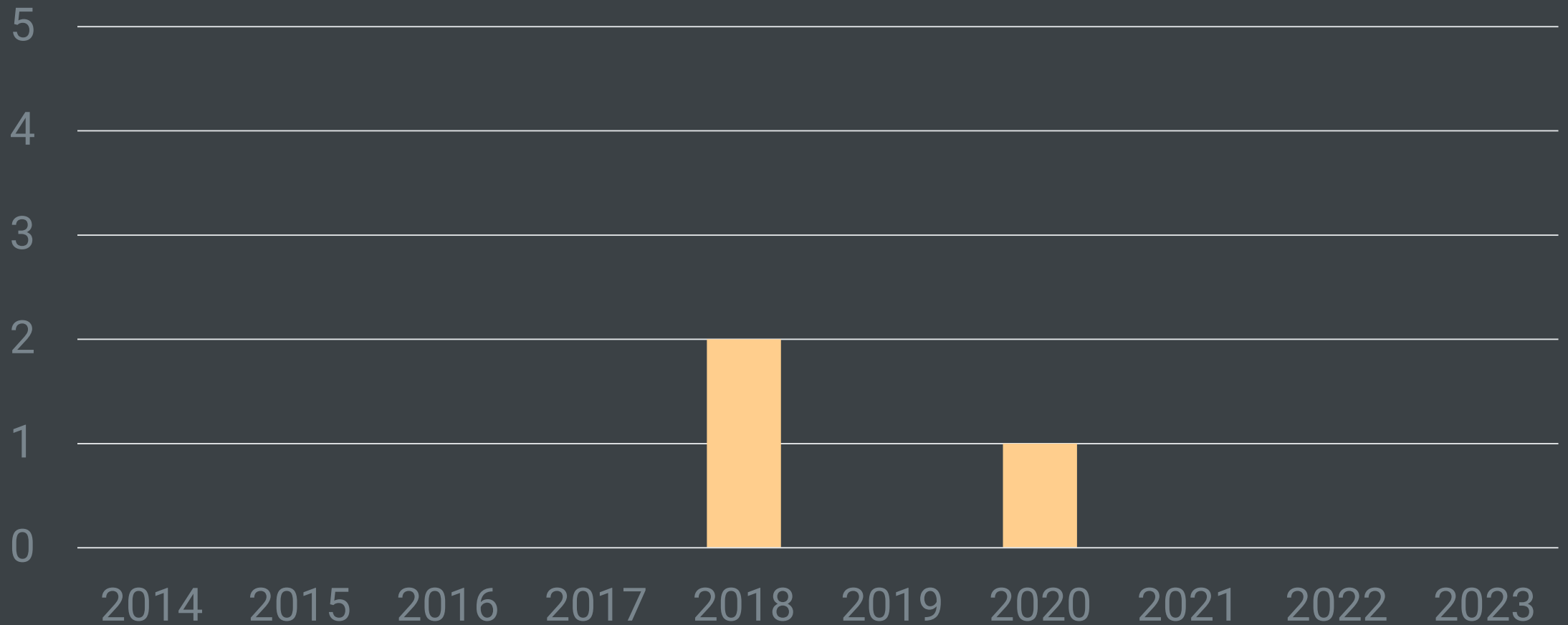

of Days/ *Sep/Oct* Exceeding Federal Standards

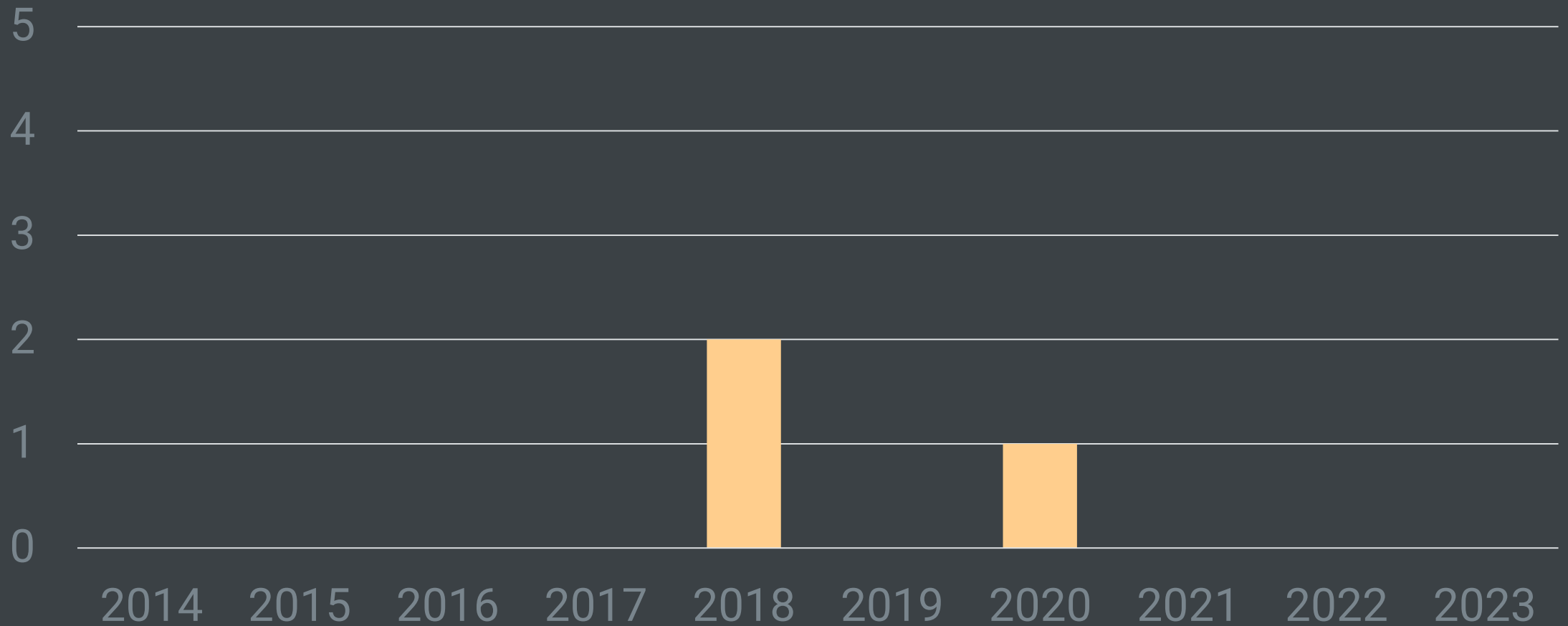

of Days/ *Sep/Oct* Exceeding Federal Standards

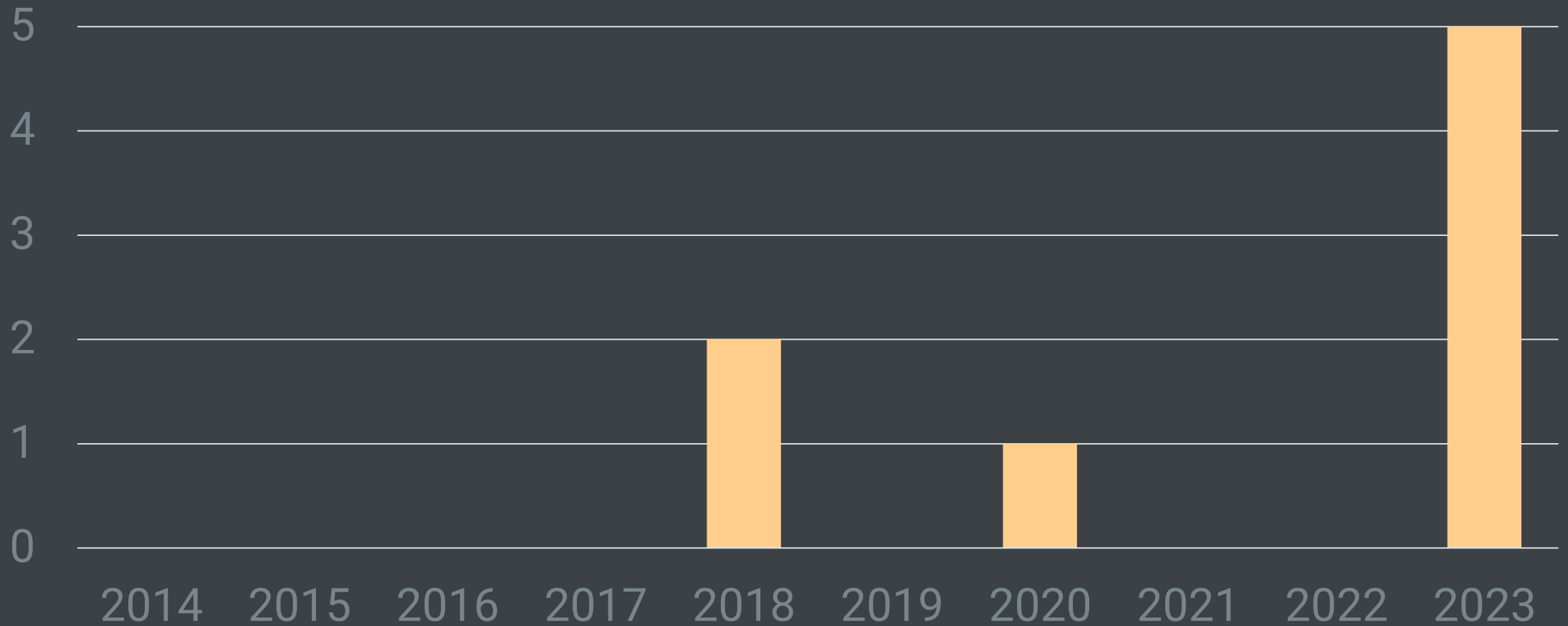

These 5+ Days HAVE BEEN MISERABLE!!

NBC 
PALM SPRINGS

NEWS NBC COMMUNITY WEATHER SPORTS NEWS TEAM LIVE NEWS

OCTOBER 11

UPDATE: Dust Advisory in Effect Until 8 a.m. Wednesday for Coachella Valley

LOCAL



COACHELLA VALLEY DUST ADVISORY RIVERSIDE COUNTY SAN GORGONIO PASS

It isn't just bad days...



It isn't just bad days...

Hourly Readings from MECCA – November 7

It isn't just bad days...

Hourly Readings from MECCA – November 7

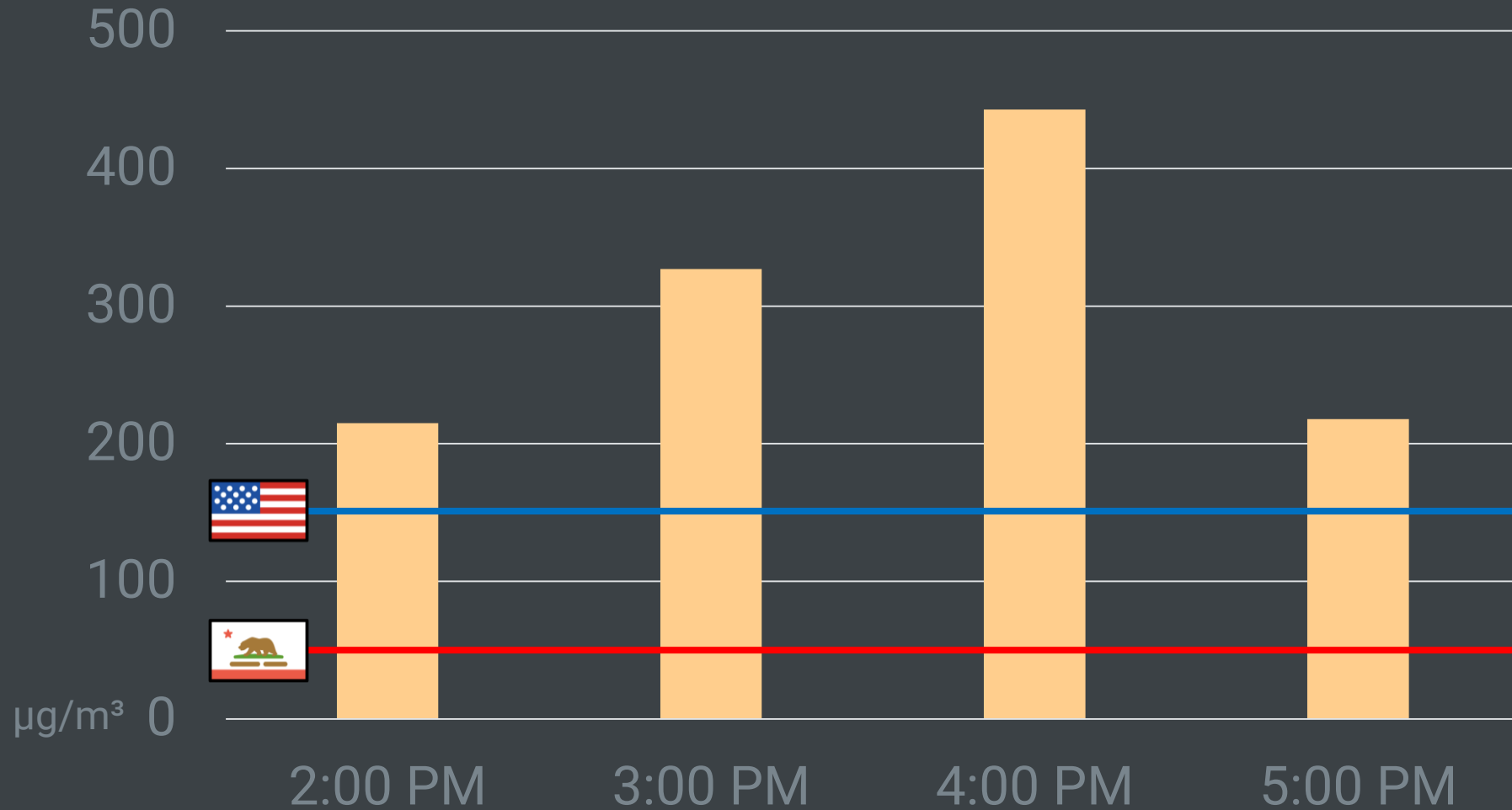

It isn't just bad days...

Hourly Readings from MECCA – January 7

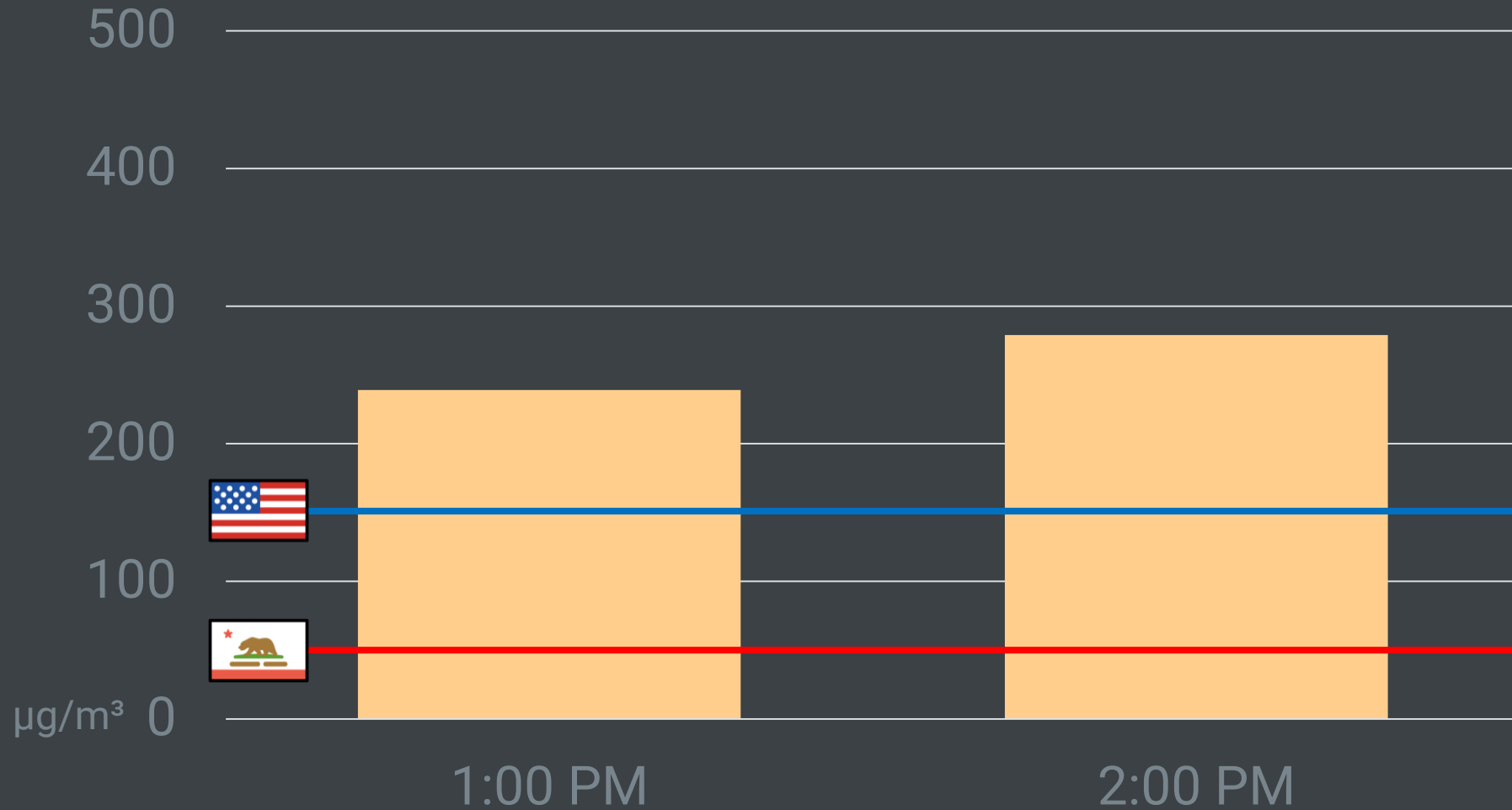

SOME COMPARISON CHALLENGES



FOR “COMPLIANCE”
Purposes EPA Exempts
High Winds



What TIME OF YEAR IS Typically the WINDIEST?

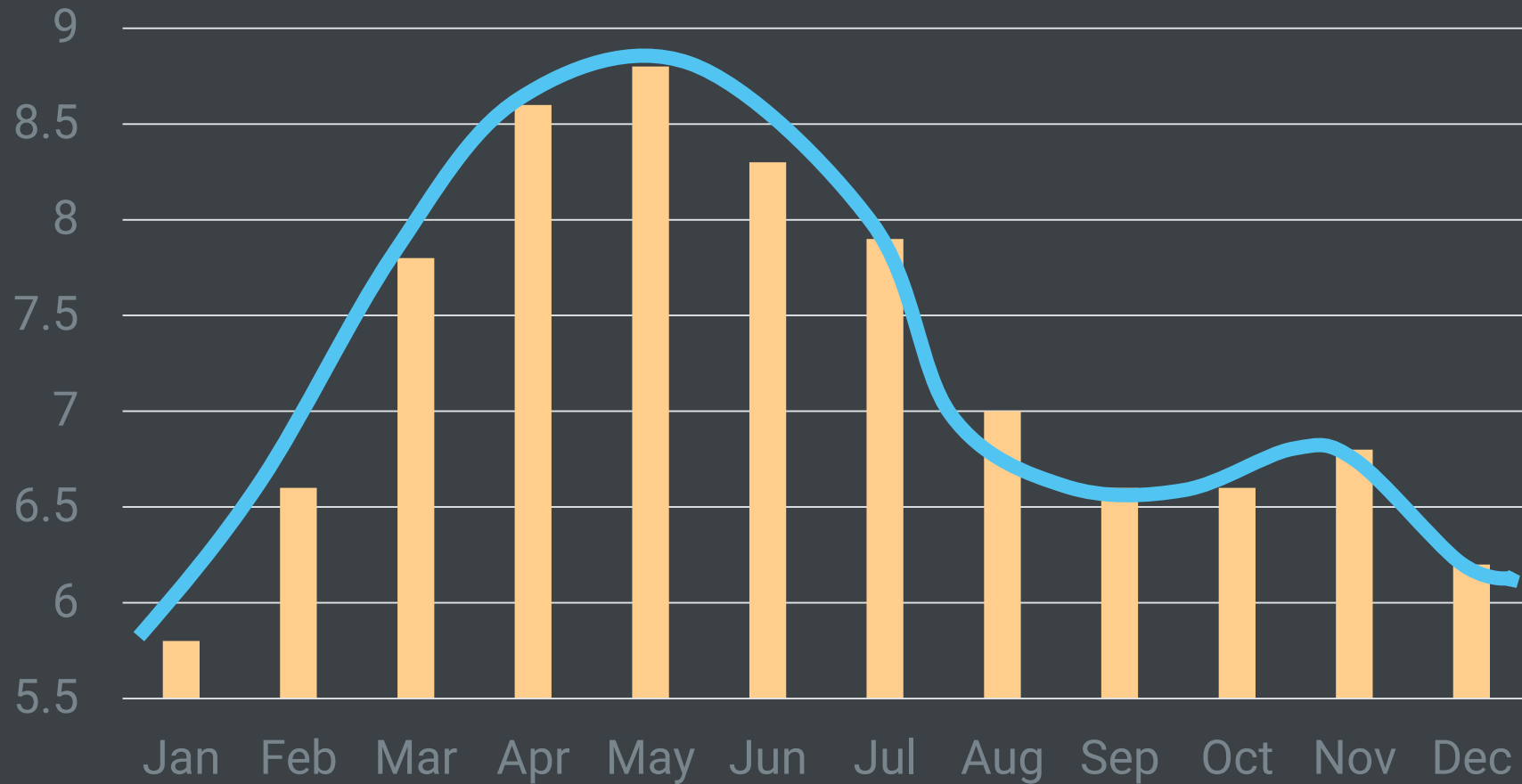

■ MPH, Cathedral City

What TIME OF YEAR DO STREET SWEEPERS PICK UP MOST SAND/DUST?

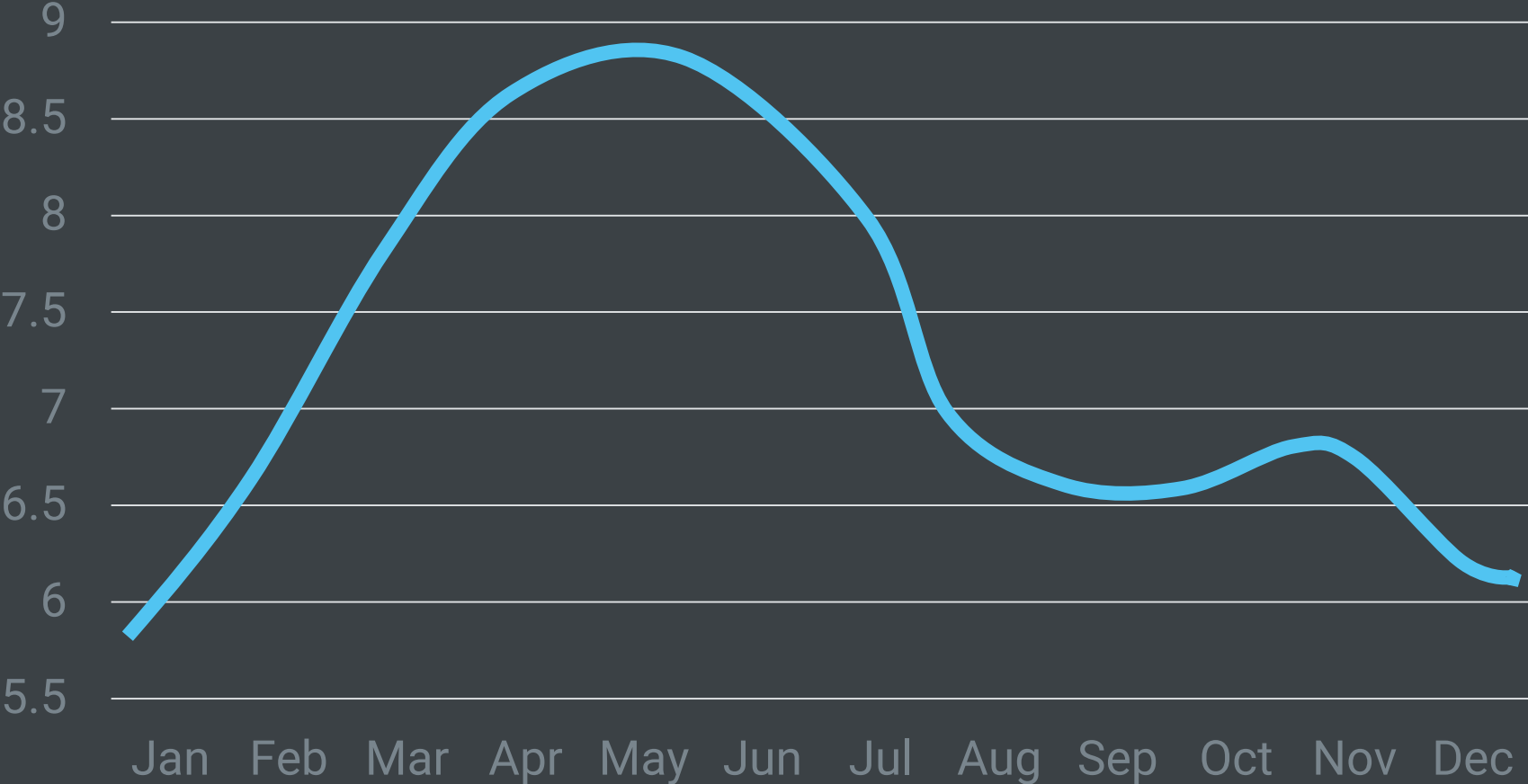

MPH, Cathedral City

What TIME OF YEAR DO STREET SWEEPERS PICK UP MOST SAND/DUST?

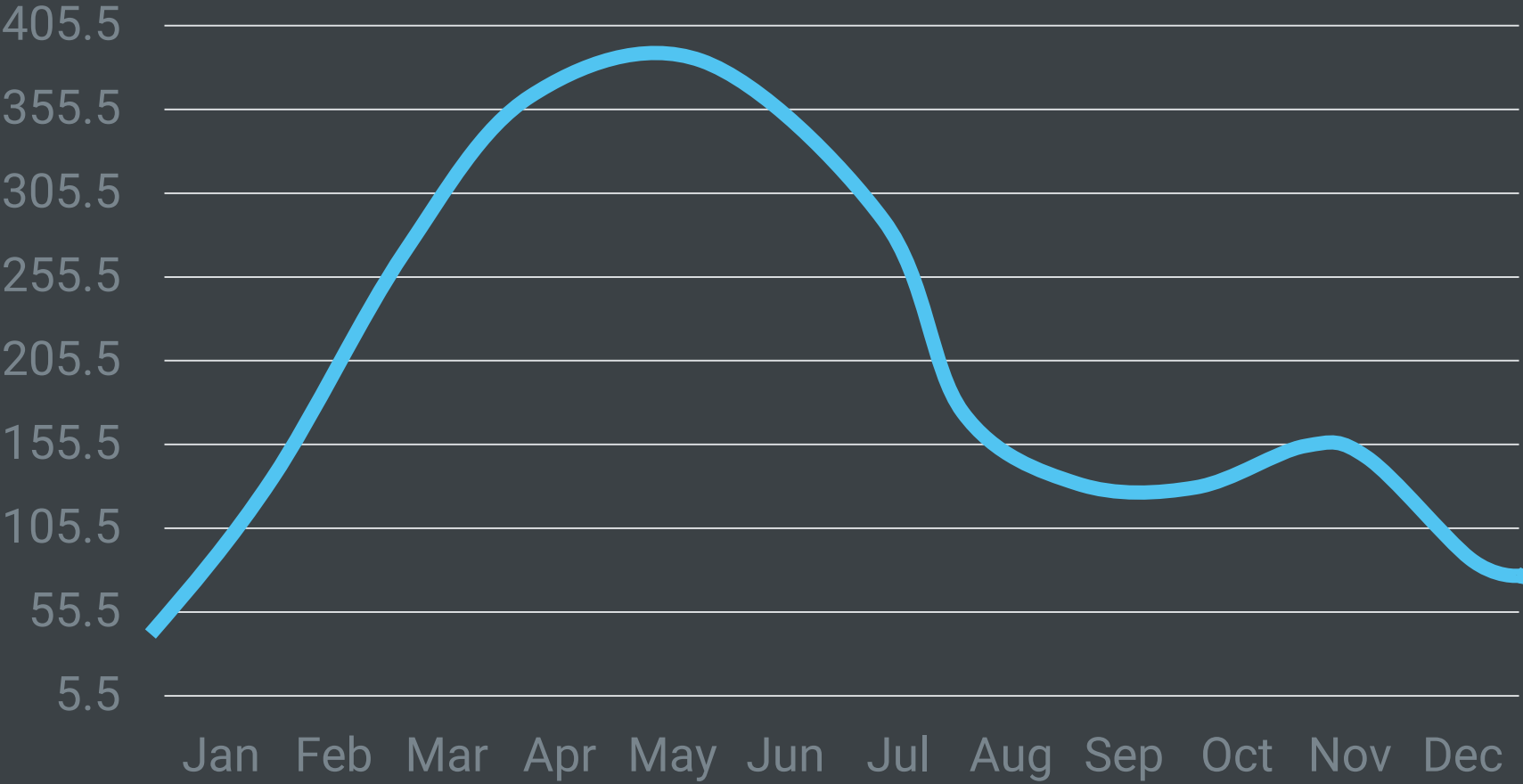

Tons

What TIME OF YEAR DO STREET SWEEPERS PICK UP MOST SAND/DUST?

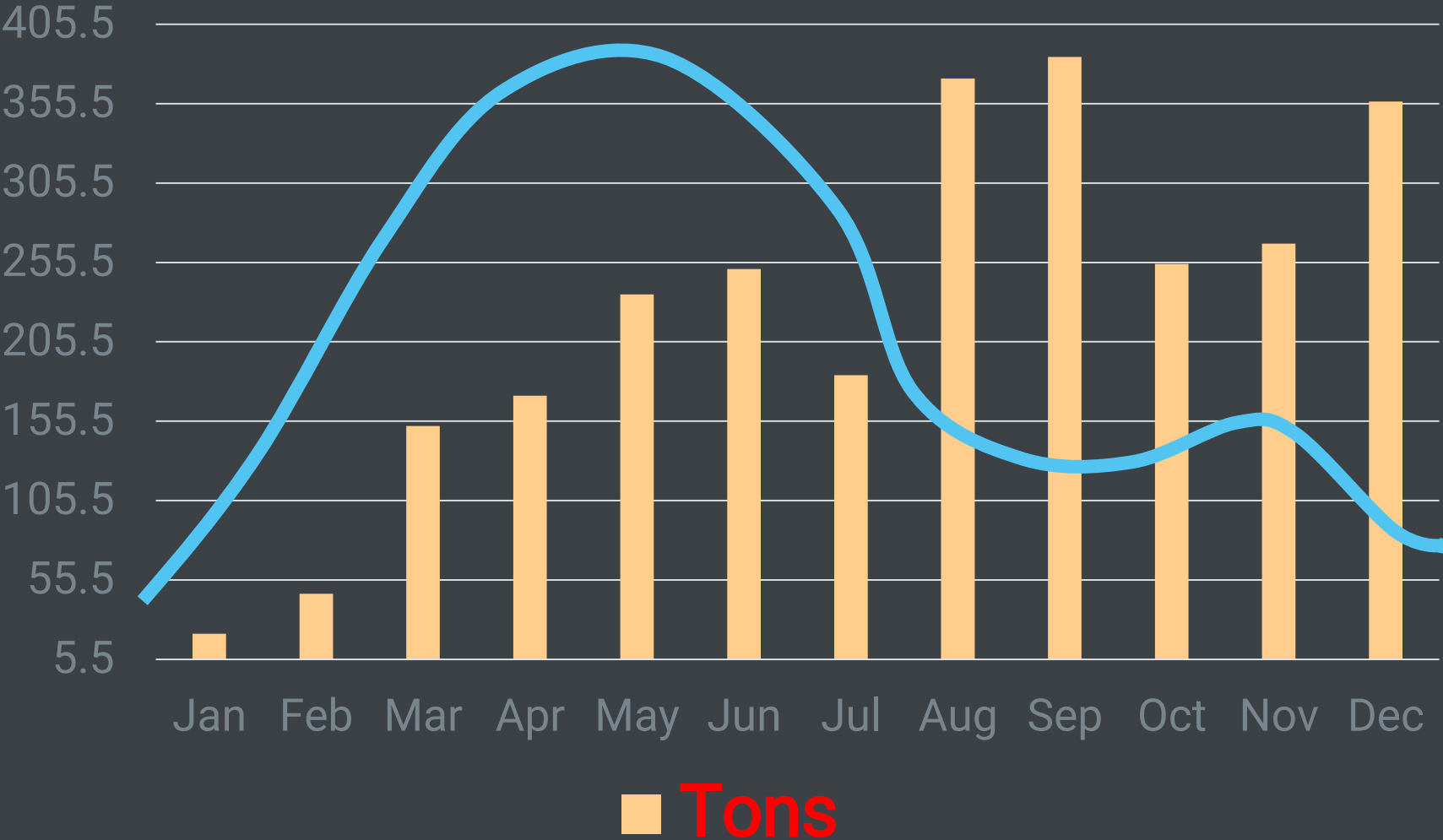

Outline

PM 10 – Public Health

SCAQMD & Control Measures

Natural Alluvial / Wind Systems

Recent Spike in PM 10 Levels

The Let's Blame Hilary Hypothesis

What We're Doing, Could Be Doing, and Should Be Doing

Outline

PM 10 – Public Health

SCAQMD & Control Measures

Natural Alluvial / Wind Systems

Recent Spike in PM 10 Levels

The Let's Blame Hilary Hypothesis

What We're Doing, Could Be Doing, and Should Be Doing

August 20–21, 2023



50 MPH Winds



Over \$144 million in
Estimated Damages



Pending

Typical Water-Borne Sand



Hardest Hit Location: Upper Mission Creek

9 inches in 6 hours

13.07 inches in 24 hours

Once in a 1,000-year storm event

Mud, not sand and Gravel

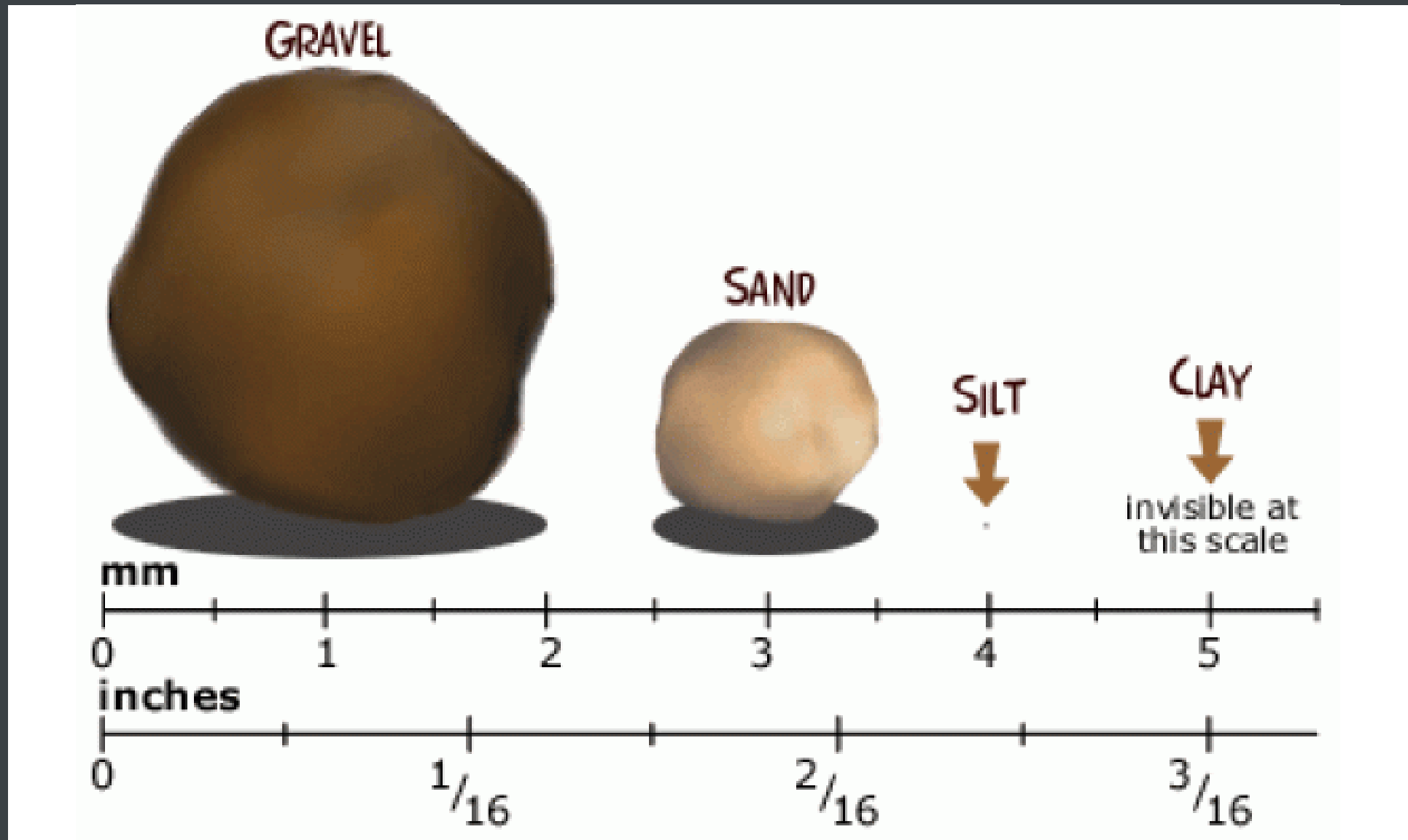

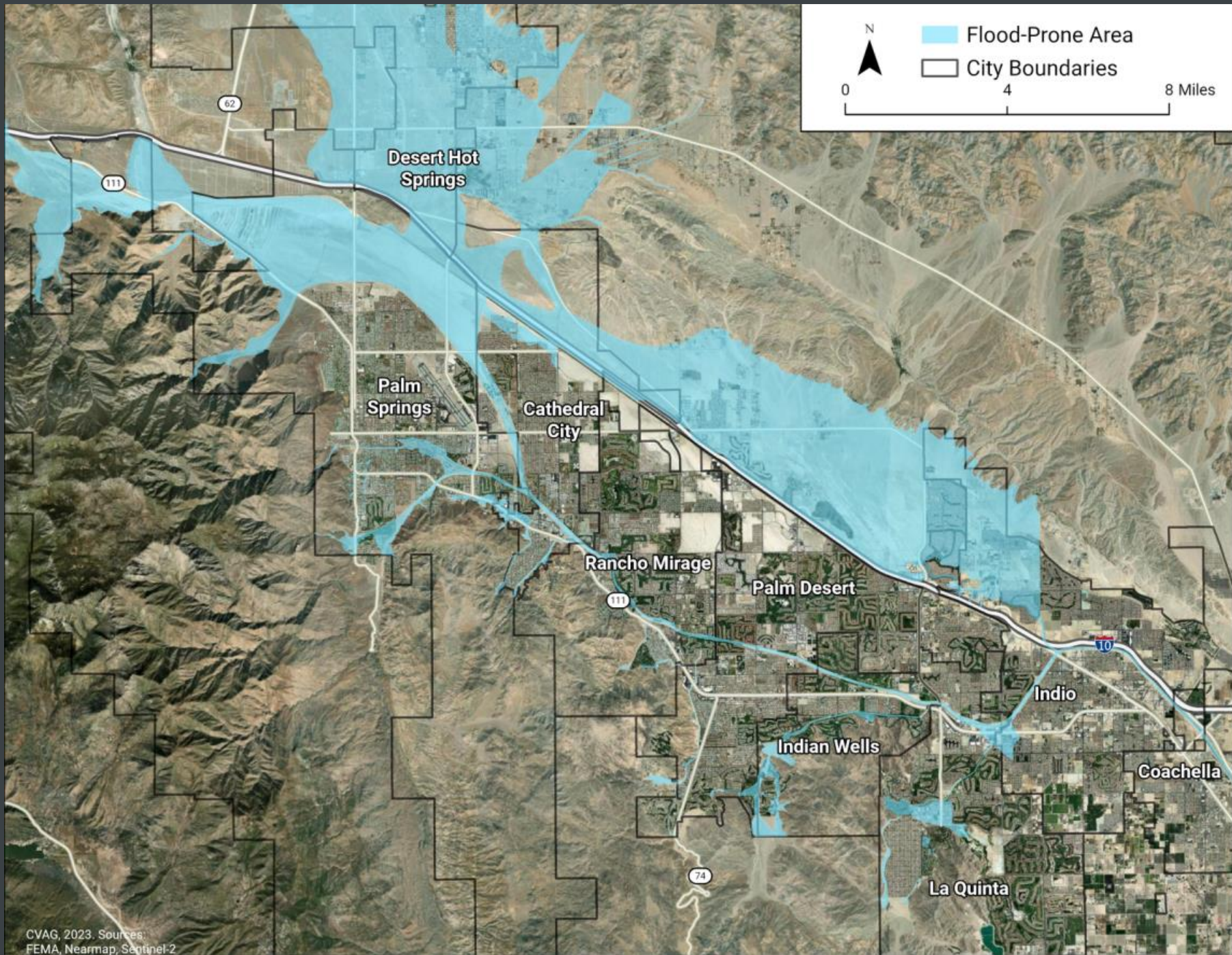

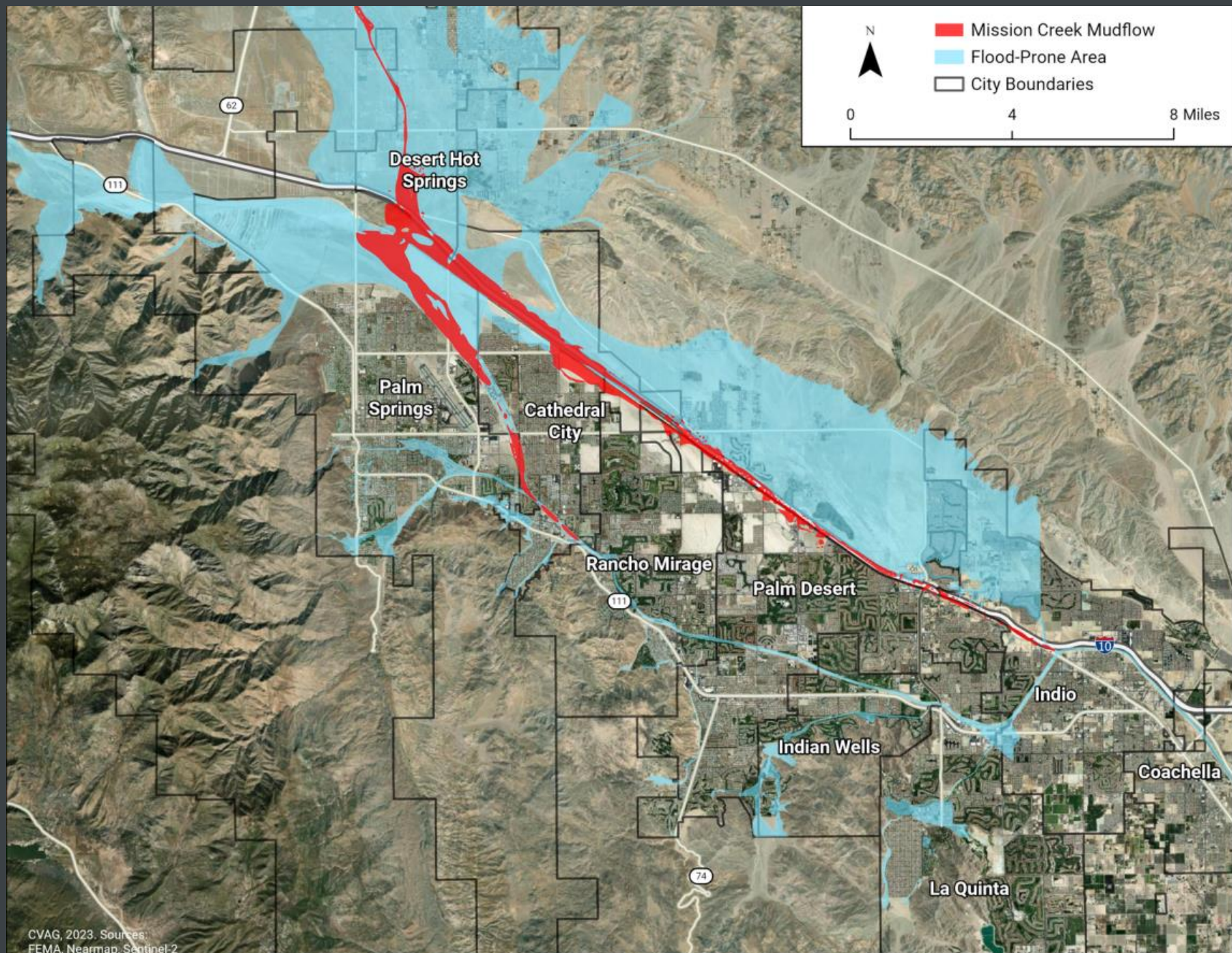







Vista Chino Drive



Piles of this material
located along
Freeway/Railroad in windiest
corridor

North Indian Canyon Drive



Gene Autry Trail



I-10 Corridor / Bob Hope Drive



Instead of flat ground ...
we have more surface area
and turbulence to deal with

N

- Mission Creek Mudflow
- Flood-Prone Area
- City Boundaries

0 4 8 Miles

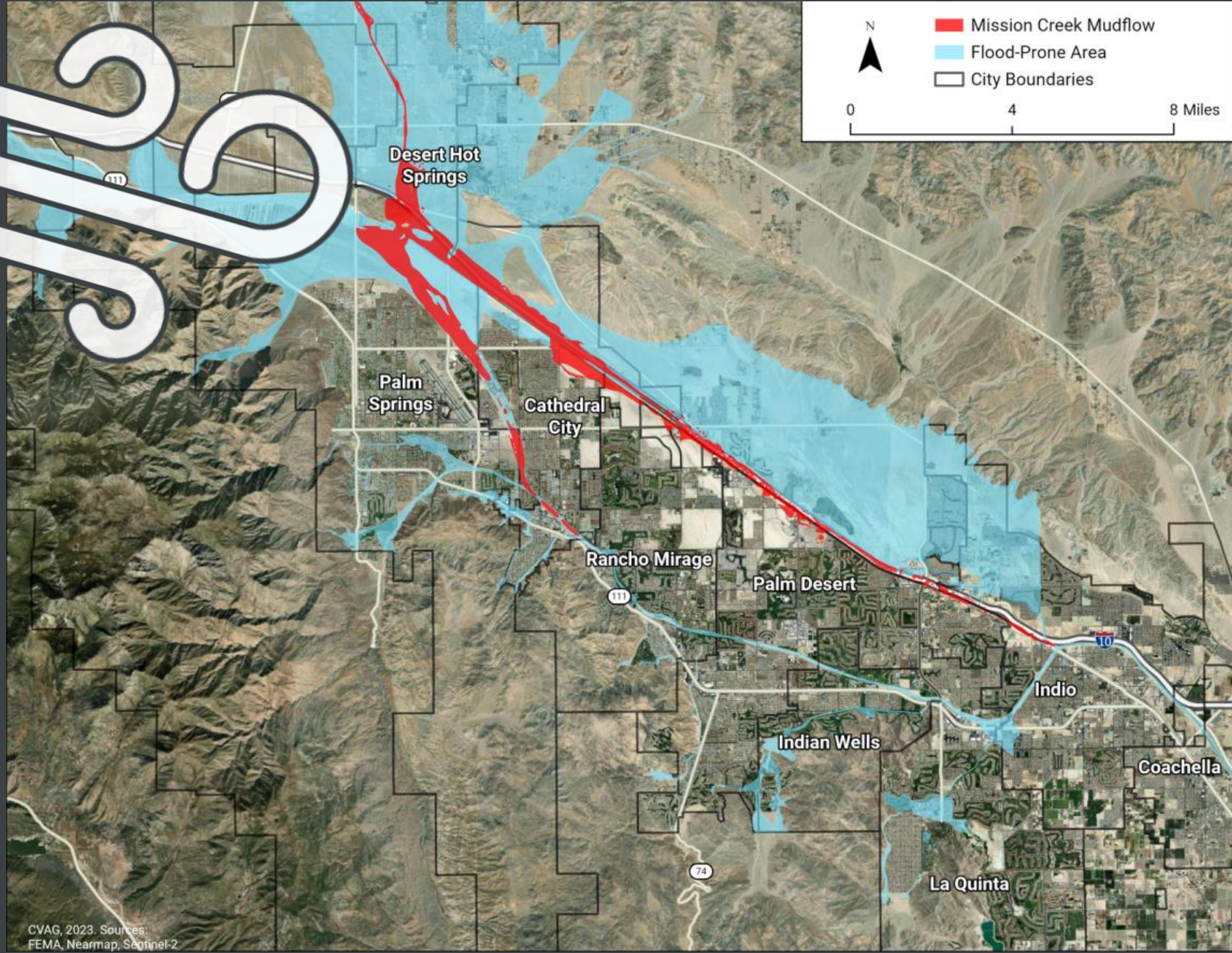

So, will THE SKY CONTINUE TO FALL?



But probably wise
We don't know
to be proactive...

Outline

PM 10 – Public Health

SCAQMD & Control Measures

Natural Alluvial / Wind Systems

Recent Spike in PM 10 Levels

The Let's Blame Hilary Hypothesis

What We're Doing, Could Be Doing, and Should Be Doing

Outline

PM 10 – Public Health

SCAQMD & Control Measures

Natural Alluvial / Wind Systems

Recent Spike in PM 10 Levels

The Let's Blame Hilary Hypothesis

What We're Doing, Could Be Doing, and Should Be Doing

Are Doing
Adjusting Advisory Models



Are Doing
Adjusting Advisory Models



Are Doing Adding Temporary PM 10 Monitors

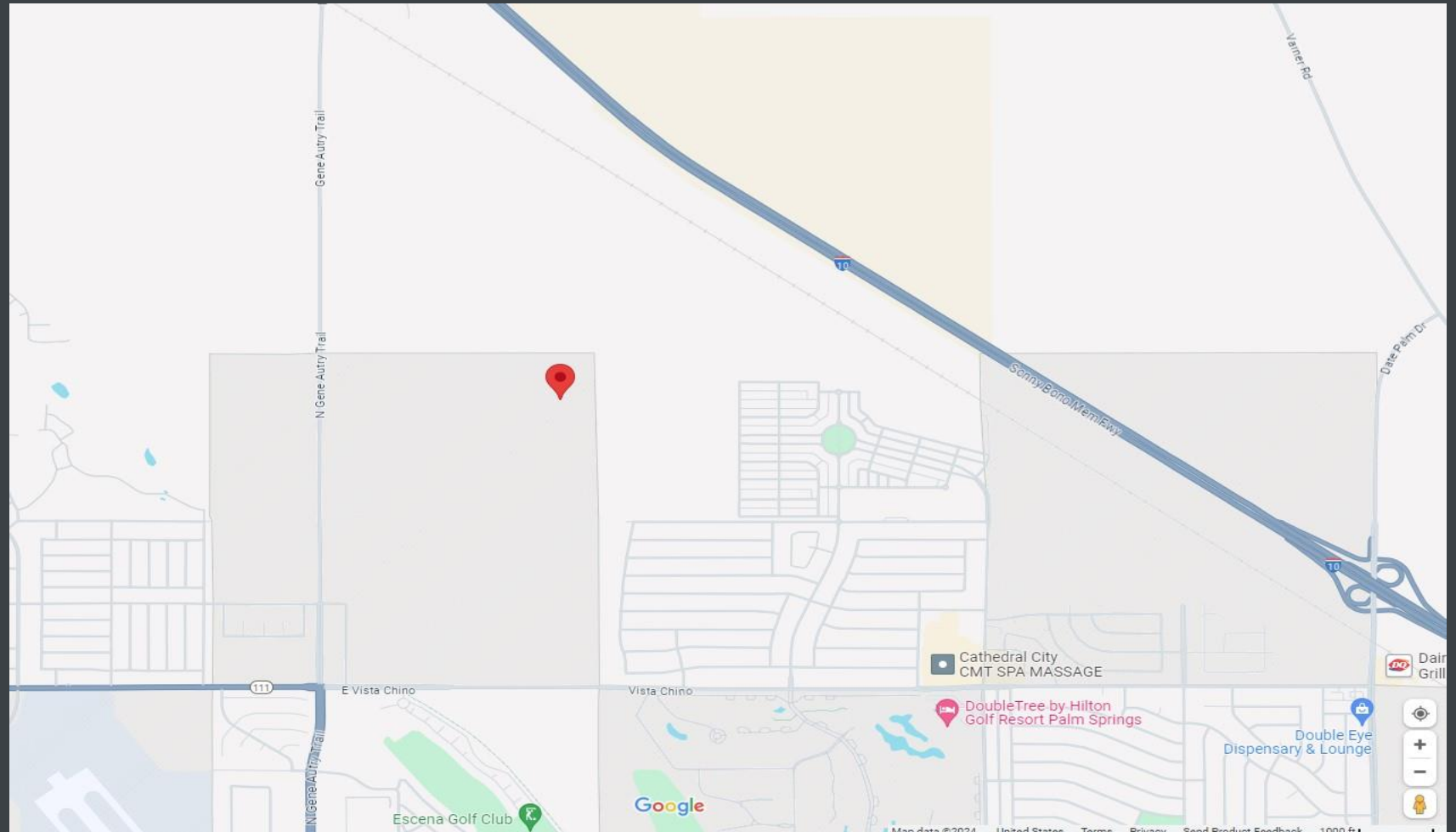



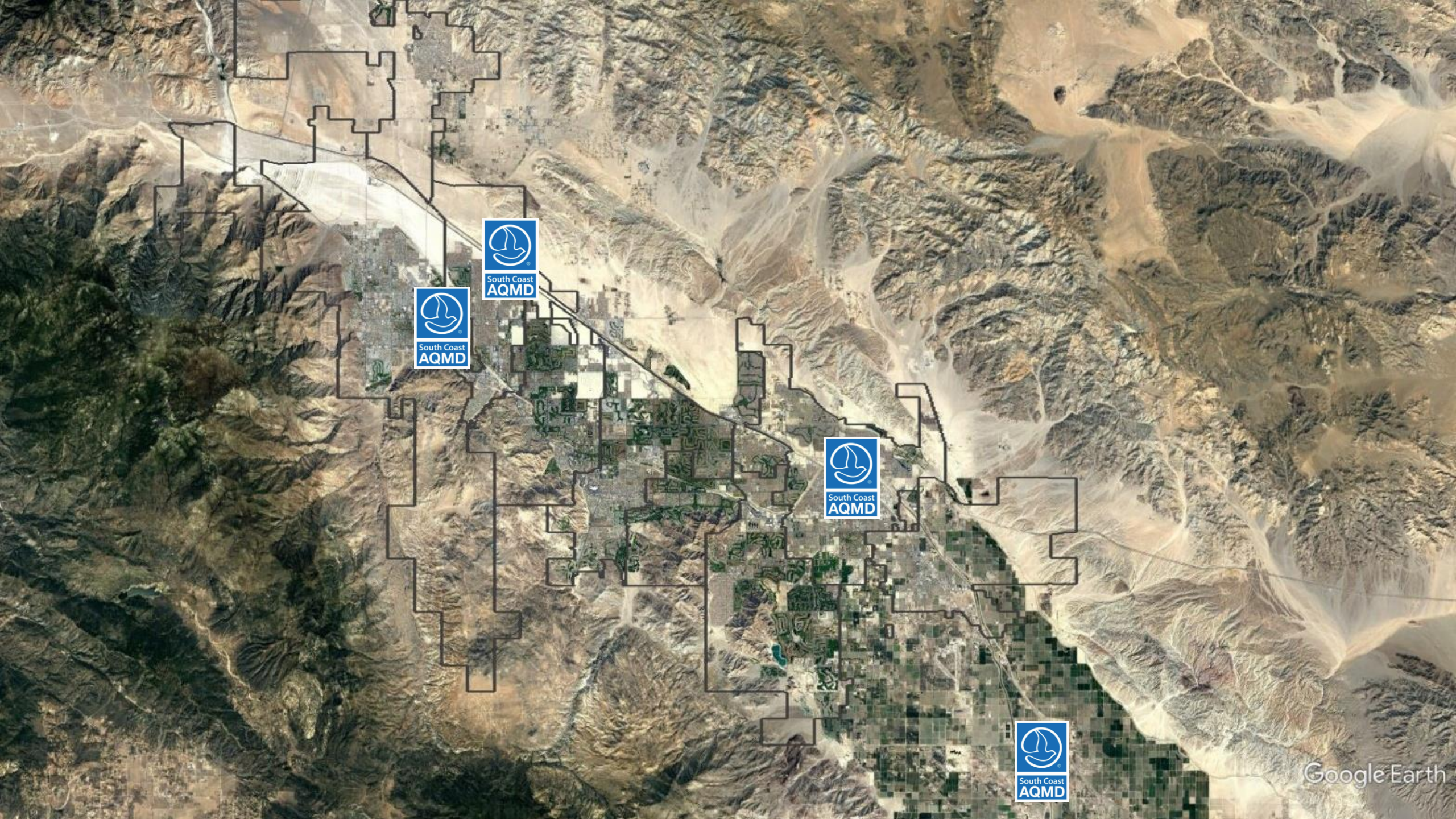

Are Doing

Cathedral City, County Flood Control, Etc.

Applying Soil Stabilizer

Cathedral City Efforts



2023 Hilary Damages
Soil Storage Areas

**\$4.56 Million
for Soil
Removal**



Are Doing
Understanding Impacts



Are Doing
Understanding Impacts



***Emergency
Management
Department***

what will happen this Spring?





CVAG